UARY 3, 1919.—[PART II.

lburger's
ESTABLISHED 1881
nnual Sale
UGS
er's has been known for
o buy rugs at notably low
e a sensation to those who
ible savings! Read these
tell the story of sensa-
Rugs, $89
their former prices! Next to the
Chinese and other patterns in 9x12-
e—now $89.00.
ls Rugs, $47.50
x10.6-ft.—exquisite examples of the
ally priced in the sale—$47.50.
ls Rugs, $39.95
and Persian patterns in refined
ft., and 8.3x10.6-ft.—all repriced to
rtains, $1.95 Pair
far! They're very much less now.
gular length; silk hemstitched;
a pair.
ns at $1.45 Pair
with lace edge, full length; cream
d very low for quick selling.
Third Floor—Today)
f Shoes!
which has made Hambur-
Los Angeles.
oots at $6.45
rprised—aren't you? It has been
heard of them selling for so lit-
igh-grade, $6.45.
Oxfords } $4.85
nal Price }
ots, cloth tops to match; gray or
cloth tops; Oxfords of mahogany
es—$4.85.
oes at $5.65
is time for men. Fashionable
rs and colors most wanted—'way,
$8.65.
lf Shoes at $4.85
odel of black calf with gray buck
Main Floor—Today)
d Our Prices on
es and Tires?
Money is Given Elasticity.
Vermont Ave. at 35th St.
Price St. at Normandie Ave.
23rd and Hoover Sts.
24 YEARS
phs
ERY CO. and
FOR LESS
stration License No. G-13574.
's' Marke
-749-751 South Main.
Fresh Picnics.....lb.
Bacon Squares.....lb.
Belgian Hares.....lb.
Rock Cod.....lb.
New York Oysters, dz.
LATORS
aining stock of Lifetime Wo
um Percolators at less tha
t to our many customers and
Following Prices:
colator.....$1.6
colator.....$1.7
colator.....$1.9
y Percolator.....$2.4
FEE
Itself Anywhere
Than
tores
Teas
37c to 55c
BRANCH
Years.
710 So. Hill

LATEST MORNING EDITION—3 CENTS

The Los Angeles Times

SATURDAY MORNING, VOL. XXXVIII. JANUARY 4, 1919.

Greek Leader Who Fought for Peace.

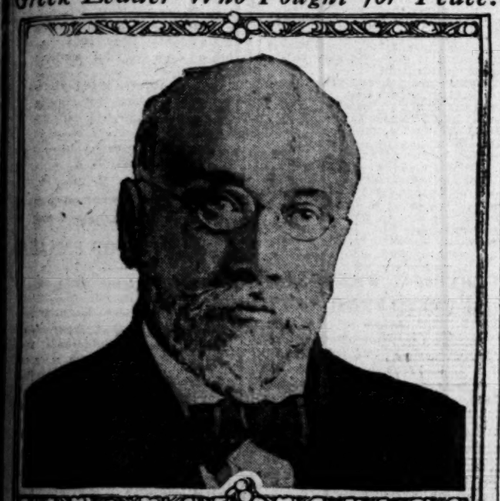

Premier Venizelos,
of Greece, who has issued a statement following a conference with President Wilson in which the Greek statesman pledged his support to the league-of-nations idea. Photograph is a copy of the autographed one presented to Lloyd George on Venizelos's recent visit to London. The Allies are indebted to Venizelos for the support they received in Greece; he led the revolters who finally ousted King Constantine and the pro-German element which had long held sway in Athens.

FEED EUROPE TO BANISH ANARCHY IS HOOVER'S MESSAGE TO AMERICA

WILSON DENIES ITALY'S AMBITION.

Explains in Address to Lawmakers that Hopes of Gaining Territory on Eastern Adriatic Shore Cannot be Realized at the Peace Table.

[ATLANTIC CABLE—EXCLUSIVE DISPATCH.]

ROME, Jan. 3.—Rome began celebrating before daybreak this morning and when darkness fell this evening the joyous animation was continuing with a constant acceleration. Ancient triumphs granted to returning heroes of Rome were duplicated today. Civilian statesmen and military leaders joined to pay homage to the Chief Executive of America. President Wilson was the center of Rome's greatest celebration of modern days.

The city was gorgeously decorated with American, Italian and Allied colors, with the Star Spangled Banner given equal prominence with the flag of Italy.

The day began with a parade of troops returning from the front. Veterans of the Piave front paraded and their appearance contributed to the general enthusiasm of the day. And when President Wilson appeared the crowds were on edge.

While there were larger crowds in London and in Paris than greeted the President here, there was no more sincere tribute paid to the President nor to the great nation of which he is the head than that given by all Latins of high and low degree.

"Hurrahs" mingled with the "Vive;" many greetings in English were shouted at the President upon every appearance. Rome made a special effort to appear American for the time Wilson was in the city. And it succeeded to a degree that would hardly have been considered possible. Thousands of Italy's sons have been in America and every other man on the street spoke English, if only a few words, to show that he "was part American," at least in training and hopes.

The principal formal reception arranged today was in the Parliament House, where a joint reception was given to Mr. Wilson by the members of the Senate and Chamber of Deputies. The function was an impressive one. The large and distinguished gathering gave the President an ovation that continued several minutes. Here the President gave his principal address, which was well received and which made a decided impression upon the lawmakers, particularly the part relating to the self-determination of peoples.

(Continued on Second Page.)

WILSON'S ADDRESS IN ITALY'S CAPITAL.

[BY ATLANTIC CABLE AND A. P.]

ROME, Jan. 3.—President Wilson, speaking in the Chamber of Deputies, said:

"You are bestowing upon me an unprecedented honor, which I accept because I believe that it is extended to me as the representative of the great people for whom I speak. And I am going to take this first opportunity to say how seriously the heart of the American people has been with Italy.

"We have seemed, no doubt, indifferent at times, but our hearts have never been far away. All sorts of ties have long bound the people of our America to the people of Italy, and when the people of the United States have witnessed its sacrifices, its heroic actions upon the battlefield and its heroic endurance at home—its steadfast endurance at home touching us more nearly to the quick even than its heroic action on the battlefield—we have been bound by a new tie of profound admiration.

"Then back of it all, and through it all running like the golden thread that wove it together, was our knowledge that the people of Italy had gone into this war for the same exalted principle of right and justice that moved our own people.

"But we cannot stand in the shadow of this war without knowing there are things which are in some senses more difficult than those we have undertaken, because, while it is easy to speak of right and justice, it is sometimes difficult to work them out in practice, and there will be required a purity of motives and disinterestedness of object which the world has never witnessed before in the councils of nations.

"It is for that reason that it seems to me you will forgive me if I lay some of the elements of the new situation before you for a moment. The distinguishing fact of this war is that great empires have gone to pieces. And the characteristics of those empires are that they held different peoples reluctantly together under the coercion of force and the guidance of intrigue.

"The great difficulty among such states as those of the Balkans has been that they were always accessible to secret influence; and they were always being penetrated by intrigue of some sort or another; that north of them lay disturbed populations which were held together, not by history and friendship, but by the coercive force of military power.

"Now the intrigue is checked and the bands are broken, and what we are going to provide is a new cement to hold the people together. They have not been accustomed to being independent. They must now be independent.

"I am sure that you recognize the principle as I do—that it is not our privilege to say what sort of a government they should set up. But we are friends of those people, and it is our duty as their friends to see to it that some kind of protection is thrown around them.

"There is only one thing that holds nations together, if you exclude force, and that is friendship and good will. Therefore, our task at Paris is to organize the friendship of the world—to see to it that all the moral forces that make for right and justice and liberty are united and are given a vital organization to which the peoples of the world will readily and gladly respond.

"In other words, our task is no less colossal then this: To set up a new international psychology; to have a real new atmosphere. I am happy to say

(Continued on Second Page.)

WILSON ENJOYS TRIUMPH.

Rome Reproduces the Scenes of Ancient Times to Welcome President.

BY ARTHUR M. EVANS.

[ATLANTIC CABLE—EXCLUSIVE DISPATCH.]

ROME, Jan. 3.—President Wilson crossed the Alps and today made his entry into Rome little short of a triumphal procession. He rode in state with King Victor to the Quirinal palace through avenues packed with shouting Latins.

This morning on the way to Rome President Wilson was welcomed along the route. As the train sped over the plains of Lombardy, with the Mediterranean sparkling in the near distance, shepherds unfolded themselves from their cloaks and waved the garments in welcome, while farmers plowing with long-horned white oxen stopped in the fields and gesticulated a Latin welcome. Flying over the Campagna, the train passed occasional villages where men and women were waving from the windows and flat housetops.

The train of state on which the President traveled from Paris arrived at 10:30. For nearly an hour the King and Gen. Citadeni, the uncle of the King, and Gen. Diaz and other military and naval celebrities had been waiting at the station in company with members of the diplomatic corps.

As President Wilson stepped from the train the royal band played the "Star Spangled Banner," and the President and the King then inspected the line of Alpine infantry drawn up as a guard of honor. The party moved into the royal waiting-room, bedecked with flowers and flags, a vivid dash of color being added by the Mayor's guard in the crimson and gold uniforms this body has worn for four centuries.

WELCOMED BY PAGE.

Ambassador Page and a group of American army officers and Red Cross workers were on hand to add their welcome.

The procession started at once, led by the King's guard on horseback. President Wilson rode in the first carriage with the King. Mrs. Wilson was with the Queen in the second, and the Duchess of Aosta with Margaret Wilson in the third. Overhead balloons and airplanes maneuvered and dropped packages of literature on the crowds.

The street outside the station was densely massed with people who sent up a chorus of "Viva Wilson." The court carriage drove a short distance to the Piazza de Esedra, where Prince Colonna, Lord Mayor of Rome, tendered the President the welcome of the city. The ancient palace built by Diocletian, on the other side of the street, resounded with acclaim.

After luncheon at the Quirinal the President met the Senators at the palace and went to Parliament for another reception of the Chamber of Deputies.

CITIZEN OF ROME.

Tonight there was one of the most interesting ceremonials at the Campidoglio, or City Hall, where the Lord Mayor conferred on President Wilson the honorary citizenship of Rome, and he is now able to say "Civis Romanus Sum," which was one of the proudest boasts in the days of Caesar.

Mrs. Wilson was presented with a golden wolf, the symbol of the shewolf which suckled Romulus and Remus, founders of the city. In the name of the council of the provincial deputation, Senator Tittoni presented the guests with a reproduction in silver of the statuette, "The Girl of Anzio," which is now in the museum of Thermes.

Tomorrow the President will call on Pope Benedict. He will go from the Quirinal to the Vatican by way of the American Embassy, where he will pause for luncheon, and this will preserve the necessary amenities, for on account of political conditions and custom, the visitor must start for the Vatican from American soil, instead of from the court at the Quirinal.

After seeing the Pope, President Wilson will have an interview with Cardinal Gasparri, the Papal Secretary of State, in which problems of the Peace Conference from the ecclesiastical angle will be discussed.

GREETED BY EDITORS.

[BY ATLANTIC CABLE AND A. P.]

ROME, Jan. 3.—Representatives of the Italian press were received by President Wilson at the Quirinal this afternoon. The editors-in-chief of thirty leading newspapers of Italy were in the party. In his address of greeting, Andrea Torre, president of the Italian Press Association, emphasized the necessity for a league of nations for settlement of all national or racial questions.

Responding, President Wilson declared he was not foolish enough to suppose that the league decisions will be easy to arrive at, but the principles upon which they are to be arrived at, ought to be indisputable.

"I have the conviction," he said, "that if we do not rise to the expectations of the world and satisfy the souls of great peoples like the people of Italy, we shall have the most unenviable distinction in history. Because what is happening now is that the soul of one people is crying to the soul of another, and no people in the world with whose sentiments I am acquainted want a bargaining settlement. They all want settlement based upon right."

The programme arranged for the President's entertainment today included a luncheon with Queen Mother Margherita, a reception by the Parliament and a state dinner with King Victor Emmanuel, following the visit to the President of a deputation from the Quirinal.

Saturday there will be a luncheon at the American Embassy in honor of the President. This also is the day set for his visit to Pope Benedict and for his reception to Protestant bodies at the American church. He will take dinner with the court. The President expects to leave for Genoa Sunday and possibly will go to Milan. On Monday he will arrive at Turin, where he will make a short visit, leaving for Paris Monday night.

King Victor Emmanuel has accepted an invitation to have luncheon with the President and Mrs. Wilson at the residence of Ambassador Page Saturday.

EULOGIZE AMERICA.

The press throughout Italy published today eulogistic articles regarding the President and the United States, virtually all of the newspapers devoting their entire

(Continued on Second Page.)

Dispel Bolshevism Spectre, Use German Ships, Advice to Allies and United States

[BY ATLANTIC CABLE AND A. P.]

PARIS, Jan. 3.—Herbert C. Hoover, United States Food Administrator, today issued a statement on the food situation in Europe, in which he said, in part:

"Since my arrival in Europe I have been co-operating with the officials of the Allied governments in an investigation of the food situation, more particularly in the liberated regions. We have made some investigation of conditions in Germany, but are not yet prepared to come to any definite conclusions.

"The population of Germany certainly has enough stocks of food to carry on for a while, except for fat supplies, which are undoubtedly very short and are developing some condition of disease and a great deal of social discontent.

"The determination of conditions and measures necessary to relieve the liberated territories, however, must be our first concern. These territories comprise populations aggregating probably 125,000,000 persons. If its interest is awakened in time, the United States can finish its job splendidly and can banish the spectre of Bolshevism which today attempts to lure the distressed peoples into such hopeless misery and anarchy. Bolshevism spreads like a disease. It must run its course of destruction and is no respecter of national borders.

"It also is of the greatest possible political importance, for if we are to prevent anarchy, and if we are to secure establishment of governments with which we can make peace, we must somehow provide a food supply. Therefore our financial problem in handling relief must be resolved into three categories:

"First, we can, no doubt, sell to Germany and to some of the Allies and neutrals who are able to and must pay in equitable and receivable securities for the food they require as a commercial transaction;

"Second, the liberated areas and some of the Allied countries to which the United States can temporarily extend loans under its present legislation;

"Third, peoples who must have assistance in a large way from the American people in a manner which cannot be provided for under any of the present available funds.

"The Allied governments have expressed willingness to join in the provision of foodstuffs and financial help for these areas, but their situation depends largely upon the finance and supplies from the United States.

"It appears to the Allies and ourselves only just that, inasmuch as a large part of the difficulties of the liberated territories are due to the ruthless action of German arms, the Germans should be called upon to provide ships to transport food supplies to these areas, and it will certainly be made a condition of the allowance of any food supplies to Germany that their ships shall be ultimately turned over to carry food for all the liberated territories."

HOOVER WILL DIRECT WORLD'S RELIEF WORK.

INTERNATIONAL BOARD IS FORMED TO UNIFY ALL MEASURES TO HALT DISTRESS.

[BY ATLANTIC CABLE AND A. P.]

PARIS, Jan. 3.—President Wilson has named Herbert C. Hoover director-general of an international organization for the relief of liberated countries, both neutral and enemy, Norman Davis, formerly on the staff of Oscar L. Crosby, special commissioner of finance for the United States in Europe, will act as Mr. Hoover's assistant.

This announcement was made today by the American peace commission in a statement, which says the designation of Mr. Hoover to take charge of the relief work is in conformity with the request of the Allied governments that the United States take a predominating part in the organization and direction of relief measures.

The statement follows:

"Upon President Wilson's arrival, the results of the investigations of the United States and Allied government officials into the food situation of the liberated countries, neutral and enemy, were laid before him. Since his arrival, in addition to his discussion with the representatives of Great Britain, France and Italy, respecting the general peace settlement, he had been advised with regard to the conferences held between the governments concerning the methods of organization for the relief of these populations.

"The Allies and the United States are in agreement that relief must be furnished and that the working out of relief of this character on a large scale necessitates unity of direction similar in character to that of the method successful in the French and British command in the operations of the Allies on land and sea respectively.

"The President has appointed Mr. Hoover and Mr. Norman Davis as the two American representatives in the council, and Mr. Hoover will act as director-general of the undertaking. The French government has appointed M. Clementel, Minister of Commerce, and M. Vilgrain, Minister of Food, as their representatives. The British and Italian representatives have not as yet been announced. The President has asked Mr. Hoover to call the first meeting of the council as quickly as the delegates are named."

ARREST WOMAN ON LIQUOR-GIFT CHARGE.

Believed by the police to be the leader of a band of women who are making a living selling liquor to men in uniform, Mrs. Eva Smith, living at No. 533½ South Spring street, was arrested late last night by Officers Newstetter and Barnes of the Flying Squadron and G. F. Marlow of the military police, Arcadia. Mrs. Smith was found in a South Main-street dance hall, where, the police say, she was caught in the act of giving a soldier a drink. She will be taken before the Federal authorities today for examination.

HOLDS UP WOMAN.

Mrs. Everett Eunice, owner of a small grocery store at Twenty-fourth and Alameda streets, reported to the police last night that an unidentified man entered her store, held her up at the point of a gun and grabbed about $24 from the cash register.

FREE LUNCH IN BAY CITY.

[BY A. P. NIGHT WIRE.]

SAN FRANCISCO, Jan. 3.—Free lunch, one of San Francisco's pre-war institutions, has been revived.

With the removal of all food restrictions buffets in many of the large downtown hotels today apparently were competing to see which establishment could offer the most tempting display of lunch.

LATER DISPATCHES

Must Pay War Bills

[BY A. P. NIGHT WIRE.]

WASHINGTON, Jan. 3.—War bills pouring into the treasury made the actual cash outgo in December $2,000,000,000, the highest figure reached, and for the last six months of the year the total was $10,833,000,000, excluding transactions in the principal of the public debt.

"The war is won; the war bills must be paid," declared Secretary Glass in a telegram tonight to the governors of the Federal reserve banks.

The small change required to pay war taxes caused the government mints to produce 507,614,000 1-cent pieces in 1918, a record output, according to a report today by Raymond T. Baker, director of the mint. A total of 538,160,000 coins were minted, more than ever before in the nation's history. The number of nickels minted was 45,334,000; dimes, 88,854,000; quarters, 32,692,000, and half-dollars, 20,769,000. Neither silver dollars nor gold coins were minted.

To Discuss Tie-up

[BY A. P. NIGHT WIRE.]

SEATTLE, Jan. 3.—Joseph N. Teal, a Portland traffic expert; D. C. Eccles and Frank Gardiner will be sent to Washington, D. C., to confer with the Federal Railroad Administration regarding the crisis which has resulted in a complete tie-up of the Sumpter Valley Railroad through a strike of its operatives, provided the Railroad Administration will give assurance it has "an open mind" on the subject, according to advices received today by the State Public Service Commission. Commercial interests at Baker, Or., propose to send the emissaries to the capital.

Harmony with Japan?

[BY A. P. NIGHT WIRE.]

SAN FRANCISCO, Jan. 3.—"I hear one often say, 'East is East and West is West—both can never meet.' I think this the most fallacious expression one could ever conceive," Masajiro Fujise of Tokio, managing director of Mitsui & Co., a big Japanese firm, told a luncheon audience at the Commercial Club here today.

"It has long been my conviction that the only way to promote and maintain the firm and happy relations between America and Japan must, without doubt, be based upon the high principle of mutual understanding and sympathy between the peoples of both countries," Mr. Fujise said.

"I was particularly impressed with the high quality of frank, sincere and kind disposition shown by all the friends with whom I came in contact, and I am carrying away in my innermost heart the happiest recollection of this eventful trip."

Riot in Tacoma

[BY A. P. NIGHT WIRE.]

TACOMA, Jan. 3.—Two car crews were stoned, half a dozen car windows broken, traffic blocked for more than twenty minutes and a near-riot was started on the municipal car line tonight by workmen from the Todd shipyards.

Apparently angry because there were not enough cars at the Todd yard entrance to handle all the men going off-shift, between 600 and 700 men set out to walk toward the city. Some of them placed several ties and a handcar on the track, halting a string of cars coming to the yard to pick them up. The watchfulness of the crew of the leading car, who were expecting trouble, averted an accident.

HUNS CAN EAT ALL WINTER

[BY ATLANTIC CABLE AND A. P.]

AMERICAN ARMY OF OCCUPATION, Thursday, Jan. 2.—According to estimates made by intelligence officers of the American Third Army, it appears that in the area occupied by the American troops, the cities and towns have enough of most foods to last during the winter and the country districts have enough to carry them through the spring.

The most critical shortage is in fats and milk. Sugar stocks have been ample until recently, but fresh supplies are not in sight and the stock on hand will be exhausted in about six weeks.

The country districts are much better supplied with food and a portion of this surplus finds its way to the wealthy class in the cities by means of illicit trading.

HUN ARMY TO POSEN.

Germans Decide to Fight Poles.

[BY ATLANTIC CABLE AND A. P.]

COPENHAGEN, Jan. 3.—Posen is completely in the hands of the Poles, according to Berlin advices. The official buildings are guarded by soldiers wearing German uniforms, but with their cockades replaced by the White Eagle of Poland.

The Poles have taken complete charge, even in the German disorders, and the German national monuments have been overturned, often after violent fighting.

All the official money has been taken over by the Poles. The bakers have refused to sell bread to Germans, and the Polish colors fly from every house.

BASEL, Jan. 3.—Several German army corps have been concentrated on the border between Posen and Prussia, according to the Nachrichten of Frankfort, Germany, it is added, has decided to defend her rights to the province of Posen.

BERLIN, Thursday, Jan. 2.—A protest against "abject surrender to the Poles" which is advocated by some of the Prussian ministry, is voiced by the Zeitung am Mittag today.

The Minister, who has just returned from the border, declares that while the invasion by the Poles could have been prevented a fortnight ago, the situation is now hopeless and that Germany could not retake the territory occupied by the Poles even with the division ordered in the district—a division, he declared, which it now was impossible to assemble.

The Zeitung am Mittag declares that these statements can not be denied it asks why the government has done nothing. It characterizes the attitude of the government as "German apathy."

WARSAW, Tuesday, Dec. 31.—Ignace Moraczewski, the Polish premier, said today that he was in favor of the creation of an international port at Danzig. In outlining his programme he said:

"I desire to see Poland inhabitted only by Poles. I do not favor giving national autonomy and schools to the Jews, but do believe in giving them civic rights if they performed their civic duties.

"We have been robbed by both the deserting Russians and Germans, who are trying to destroy our industries and our markets. The Allies should consider these difficulties. Industrially we want what is ours geographically. We do not want Jews, German or Ukrainian, but we think that Lithuania is ours in this sense."

FEAR REDS PLAN COUP.

Cassel Prepares to Suppress Riots.

[ATLANTIC CABLE—EXCLUSIVE DISPATCH.]

BERLIN, Jan. 3 (via Copenhagen.)—According to the Tageblatt, there is good reason to believe that the Spartacides are preparing one of their usual coups in the headquarters at Cassel. For several days sailors have been noticed arriving there in unusual numbers.

It is also reported that the sailors are trying to incite riots at Gotha and Bebra.

At Cassel elaborate preparations have been made to suppress any attempt by the Spartacides to disturb the public peace.

END GERMAN HIGH COMMAND.

[BY ATLANTIC CABLE AND A. P.]

BASEL, Jan. 3.—(Havas.) The German armistice commissioners, according to a Berlin dispatch, have transmitted to the Allied commissioners a note saying that on the western front, except for the peacetime garrisons, there now are twenty divisions, of which the older classes have been discharged. It is added that the dissolution of the German high command is proceeding.

PARIS, Jan. 3.—(Havas.) Marshal Foch, according to the Matin, has given permission for the Germans in the occupied Rhine provinces to participate in the German elections. He also will allow freedom of the press and freedom of assemblage as far as is compatible with maintenance of order.

BERLIN, Thursday, Jan. 2.—Munich newspapers of this morning's date received here publish reports of shooting in the streets of that city New Year's Eve. Nine persons are declared to have been wounded.

The accounts state that the rioters used hand grenades against the police and threw similar missiles at the Catholic Society building.

The newspapers declare that great numbers of weapons are in the possession of the lawless element.

NAVAL HOSPITAL MEN TO AID IN FLU FIGHT.

[BY A. P. NIGHT WIRE.]

SAN FRANCISCO, Jan. 3.—Naval hospital apprentices will be detailed as nurses tomorrow to aid local health officials in combating the spread of influenza, Mayor Rolph announced tonight. Similar action was taken during the height of the epidemic last October.

For a twenty-four-hour period ending at 5 o'clock tonight, according to the Board of Health, 441 new cases of influenza and twenty-six deaths had been reported. Yesterday's totals were 459 new cases and twenty deaths.

ACTION IN MEXICO URGED.

[EXCLUSIVE DISPATCH.]

WASHINGTON, Jan. 3.—Upon assurances from Senator Hitchcock of the Foreign Relations Committee that it would expedite its consideration, Senator King of Utah today called attention to a reference to that committee of his resolution directing the secretary of State to report what steps are being taken to report to the government of Mexico claims of American citizens against that government aggregating millions of dollars.

"Property of thousands of American citizens has been damaged or destroyed in Mexico in violation of treaty rights and international law," Senator King told the Senate, urging action on his resolution. "Many Americans have been maltreated or killed and Mexico has manifested the utmost indifference to her international obligations.

"To my mind the time has come when something must be done by this government to demand a settlement from Mexico for the wrongs suffered by American citizens at her hands. As the years go by it will become more difficult to establish evidence in connection with these claims. Now the present Carranza government has elected to show hostility toward this republic and has manifested sympathy for Germany. Particularly in view of this I can see no reason why these just claims against Mexico should not be pressed."

President Tells Latins Bargaining Settlement will not Satisfy World's Longing for Peace

ITALIAN PRESS LAUDS WILSON.

President Hailed as Defender of Right and Justice.

Man of Faith and Will Power, One Paper Asserts.

Every Show has Photograph of Executive on View.

[BY ATLANTIC CABLE AND A. P.]

ROME, Jan. 3.—During President Wilson's visit Rome seems transformed into a fairy city of waving flags, green festoons and decorations. Every shop has decorated its windows with the American flag while a huge photograph of President Wilson dominates everything.

Hundreds of Austrian cannon are exposed in the different squares, decorated with American and Italian flags, while the streets are crowded with soldiers wearing their steel helmets who have come to Rome from the front to pay the President military honors. Every possible space on the walls is taken up by manifestos welcoming President Wilson, containing the following phrases: "From this center of Latinity, where the right was proclaimed from the Forum, break forth warm vibrating greetings to him who has been the powerful defender of the right. The President of the United States of America, one of the greatest makers of victory, one of the greatest supporters of the right, triumphantly enters the ancient city of the Caesars. It is a day of glory and joy. Viva Wilson! Viva the King!"

LAUDED IN PRESS.

The whole press, without exception, welcomes President Wilson to the Eternal City. Printing a half page portrait of him, the Idea Nazionale says:

"The honor in him the victorious President of the powerful republic of the United States, a man of faith and will power."

The Epoca says: "He is the head of the greatest democratic government of modern times who launched his country into the great conflict with the sole aim of making justice triumph. He comes to Rome and will walk up the Capitoline Hill where were dictated to the world the laws of right and justice."

The Corriere d'Italia says: "We thought justice and right had disappeared from the world when his figure arose, which reminded us of it, almost impersonating it."

The Giornale d'Italia says: "Only Italians can exactly understand and justly admire the work accomplished by the United States and head, because also, in the years already passed, when everyone in Europe bowed to the might of tradition of tyranny, were the most persevering supporters of the rights of nationality."

VISIT GOOD OMEN.

Since the reception of the King and Queen of Sweden at the Quirinal there have been no entertainments there, owing to the war. The President's visit is the first great event that has occurred there for many years. Therefore it is greeted by everyone as a good omen for future festivities.

The suite which President and Mrs. Wilson will occupy in the royal palace is situated in one of the most beautiful parts of the Quirinal, one side overlooking the magnificent gardens where, under century-old pines and cypresses, the Popes during their temporal power used to take their daily walks; the other side looks on a statue of King Charles Albert, great grandfather of the King.

President Wilson's bedroom is furnished in Venetian style with beautifully carved chairs and a bedstead covered with Venetian embroidered stuffs. The walls are hung with priceless tapestries, representing biblical episodes, while over each door are hung antique paintings by famous Venetian masters. The sitting-room, which is furnished in Renaissance style, leads into Mrs. Wilson's bedroom, which represents the same period. The Queen and Princess Yolanda, who personally inspected the apartments and directed the placing of the furniture to the best advantage, have seen to it that everything was done for the comfort of their guests.

ANTI-WAR STATEMENTS REPEATED BY BERGER.

SOCIALIST ENDS THREE DAYS ON WITNESS STAND BY ATTACK ON CAPITALISTS.

[BY A. P. NIGHT WIRE.]

CHICAGO, Jan. 3.—Victor L. Berger, in concluding his three days of testimony in his own behalf in the trial of five Socialist leaders charged with violating the Espionage Act, today repeated extracts of a speech he delivered in New York in 1917, in which he said:

"The war was started by capitalists. It was fathered by the men in Lombard street and Wall street, and the issues are war babies. Every time there is talk of peace one of the war babies dies of fright. The plutocrats would rather have the Kaiser than a real social democracy in Germany. The war is not popular in the West. We have a rubber stamp Congress, which is completely dominated by the national administration. Think of President Wilson sending Elihu Root to Russia to teach the people of that country democracy!"

Berger told of a speech he delivered in 1916, in which he advocated military preparedness with the public schools as a center for universal military training. He said he believed in an armed peace.

HOW PRUSSIANS FOOLED PEOPLE.

[ATLANTIC CABLE—EXCLUSIVE DISPATCH.]

BERLIN, Jan. 3.—Dr. Kurt Muhsam, one of the editors of the Cologne Gazette, has just published a book, entitled "How We Were Deceived," in which he proves that the government organized an elaborate system for the sole purpose of keeping the people constantly in the dark regarding political and military affairs before the war, but especially during the conflict.

He quotes the original reports from the various theaters of war to the Berlin government and the versions given the press and public, which form a fearful indictment against the recent rulers of Germany.

KING RECEIVES WILSON PARTY.

Press Representatives Greeted at the Quirinal.

League of Nations is Urged by Editors of Rome.

Diaz's Invitation to Visit War Front is Declined.

(Continued from First Page.)

Many of the legislators among the audience were opposed to the idea Mr. Wilson conveyed, but before he had concluded they were showing their approval in numerous ways. While the President spoke less than ten minutes, the effect of his remarks may be great in the history of the world. Not mentioning the Slavic contentions directly, the President nevertheless explained to the Italians that some of their ambitions along the eastern shore of the Adriatic would not be realized. And Italy accepted the dictum without a whimper, thereby showing her trust in Mr. Wilson and the nation he represents.

During his speech the President constantly was interrupted by outbursts of applause, and when he ended he was accorded an ovation which lasted until he passed through the exit of the building. Outside the throngs in the street took up the demonstration, which continued until the doors of the Quirinal closed behind Mr. Wilson. The weather was warmer and more balmy than the Presidential party had experienced in France and England, and there was a feeling of relief among the party. The President met with really the first touch of sustained sunshine he has seen since coming to Europe and he made the remark during the day that the weather reminded him of the weather at home.

During the day King Victor Emmanuel presented Gen. Diaz to President Wilson, who complimented the Italian commander-in-chief on the magnificent achievements of his army.

The President expressed regret that he would be unable to visit the Italian battle front, owing to lack of time and the necessity of returning to Paris as soon as possible for the work of the Peace Conference.

Mrs. Wilson and Miss Margaret Wilson shared in the honors bestowed upon the principal guest. The simplicity of both won the hearts of the Roman people, and Mrs. Wilson's bows in response to the "Viva Signora Wilson" brought redoubled cheering. They were met at the Quirinal entrance by the Princesses Yolanda and Kafalda and Prince Humbert, who were introduced to Mrs. Wilson by the Queen. The princesses took Miss Wilson familiarly by the arm, saying: "When you have appeared on the balcony many times you too will be Italians. We hope you will like them."

Prince Humbert conversed with Mrs. Wilson for several minutes, asking questions about America, in which he is intensely interested.

BULLETIN.

[BY A. P. NIGHT WIRE.]

CHEROKEE (Kan.) Jan. 3.—Fifty men are trapped in the No. 6 shaft of the Hamilton Coal Company here, the tipple and the hut of which are burning. Dynamite is being used in an effort to stay the flames until the men can be taken out.

FORECAST FRENCH PEACE DELEGATES.

[BY ATLANTIC CABLE AND A. P.]

PARIS, Jan. 3.—The French delegates to the Peace Conference, in addition to Premier Clemenceau and Stephen Pichon, the Foreign Minister, are likely to be Louis Klotz, Minister of Finance; Leon Bourgeois, president of the French Society for a League of Nations, and Capt. Andre Tardieu, head of the general commission for Franco-American war matters, it was reported today.

It also is expected that Marshal Foch will participate in the conference.

RED PERIL REMAINS ONLY PEACE MENACE.

BRITISH, FRENCH AND AMERICAN LEADERS WORKING TOGETHER AMICABLY.

[ATLANTIC CABLE—EXCLUSIVE DISPATCH.]

PARIS, Jan. 3.—There is a widespread feeling here that the events of the past month have greatly cleared the air as regards the Peace Conference, which is now looked forward to much more hopefully than at the beginning of December.

It may be now admitted that considerable of the anxiety that then existed was due to President Wilson's attitude, which many people feared would be difficult to accord with the views known to be held by the French government. At the same time, Clemenceau's own position was thought to be insecure, and there were rumors of possible difficulty with England over the Syrian question.

The situation was further complicated by the uncertainty about the result of the British elections.

To speak generally, the best informed circles were decidedly tinged with pessimism.

Now things are very different. The President's broadmindedness has created a favorable impression here, and the French were delighted to find there was no tendency on his part to assume the role of dictator, as some of them had feared.

Clemenceau's striking victory in the chamber, coupled with Lloyd George's overwhelming majority, settled all doubts as to whether the respective governments could come to the Peace Conference armed with mandates from their nations behind them.

Finally, Clemenceau's virtual repudiation of Briand—when he alluded vehemently to attempts made to foist on him an unwelcome collaborator—has done much to enhance the probability that the French and the British interests in the Near East will be reconciled to the satisfaction of both sides.

There remains one cause of anxiety of a wholly extraneous character—the condition of affairs in Russia and Germany. There is a growing sentiment that radical measures soon must be taken against the red peril.

The proposal of a "barrage" around Russia is not considered adequate, and it is hoped here that one of the first questions discussed by the conference will be ways and means for a more energetic policy toward Russia.

Strong as is the popular objection to a "new war," it is held that a force of volunteers of French, American and British certainly could be raised, of sufficient strength to keep Bolshevism within bounds, if not to repress it completely.

[Copyright.]

ROME GREETS U. S. PRESIDENT

(Continued from First Page.)

front pages to the visit of the American President.

"It is our intention to honor the whole American people in honoring President Wilson," says Italie, which alludes to the people of the United States as "the most democratic, progressive and powerful in the history of the world."

The Tribuna's article says: "One might say that President Wilson, having left the capital at Washington to be received in the capitol at Rome, has not changed his rostrum, so similar are the feelings and aspirations of the two countries."

In the Epoca, Prince Giovanelli, a Deputy, publishes a leader in which he represents all Italy as "paying homage to the great American republic of noble ideals which brought her into the fight side by side with the peoples of the Entente."

LET PRESIDENT SLEEP.

[BY ATLANTIC CABLE AND A. P.]

PISA (Thursday) Jan. 2.—When Pisa was reached by the Presidential special train tonight, Mr. Wilson and his party had retired. Count di Cellere, Italian Ambassador at Washington, and Thomas Nelson Page, American Ambassador to Italy, descended to the station platform and conversed with officials.

The people have been asked not to disturb the President by cheering when the train passes through towns and cities.

Bonfires have been lighted in honor of Mr. Wilson in many places.

BRIEFS ARE FILED IN CABLE MERGER TESTS.

BOTH SIDES SUBMIT CONTENTIONS TO FEDERAL JUDGE IN NEW YORK.

[BY A. P. NIGHT WIRE.]

NEW YORK, Jan. 4.—Briefs in the proceedings brought by the Commercial and Commercial Pacific Cable companies to enjoin Postmaster-General Burleson and Newcomb Carlton, president of the Western Union Telegraph Company, from merging the Commercial's lines with those of the Western Union under Federal control were filed today with Federal Judge Learned Hand by counsel for both sides.

The companies' brief signed by Charles E. Hughes and William W. Cook asserts that Federal seizure of the cable lines after signing of the armistice was not needed for "national security," that the Congressional resolution under which the seizure was made was unconstitutional and that Mr. Burleson is not the correct person to determine compensation for the lines.

The government's brief contends that the case is not within the jurisdiction of the court, as the United States is a vital party and cannot be sued. It also asserts that Congress had a right to authorize seizure of the cables and that such action was necessary for "national security" as peace has not yet been concluded.

PRINCE LVOFF SURE EX-CZAR MURDERED.

FORMER RUSSIAN PREMIER SAYS INVESTIGATION LEFT NOTHING TO CHANCE.

[BY ATLANTIC CABLE AND A. P.]

PARIS, Jan. 3.—Prince Lvoff, the former Russian Premier, from whom Foreign Minister Pichon obtained information of the massacre of the imperial Russian family, as related in the Chamber of Deputies last week, informs the Journal that he learned the details from a judge, who made an investigation of the deaths. The Prince quoted the judge as saying:

"I left nothing to chance and although some points are not yet cleared up, I consider that the chances are ninety-five out of a hundred that the imperial family was massacred."

Prince Lvoff says the judge wept as he told him that they had found on the walls of the room where the family had been confined marks of thirty-five revolver bullets and many cuts which had been made by bayonets.

Blood was drying everywhere on the wooden floor.

CANADA LOSES 220,182 IN WAR.

Revised Casualties Give 60,383 Dead, 35,666 Killed in Action.

[BY A. P. NIGHT WIRE.]

OTTAWA (Ont.) Jan. 3.—A total of 220,182 casualties, with 60,383 dead, were suffered by Canadian forces during the war, according to a revised casualty list issued here today. Of these 9959 were officers. The corrected list follows:

Killed in action, 35,666; died of wounds, 12,420; died of disease, 5405; wounded, 155,799; prisoners of war, 3575; presumed dead, 4671; missing, 425; deaths in Canada, 2221; total, 220,182.

Total deaths, 60,383.

Two thousand, five hundred and eight prisoners have been repatriated, escaped or died while prisoners of war.

PLOT TO EMBARRASS PRESIDENT IS DENIED.

LODGE DECLARES REPUBLICANS ARE NOT TRYING TO HAMPER WILSON.

[BY A. P. NIGHT WIRE.]

WASHINGTON, Jan. 3.—Discussion of President Wilson's peace terms was continued in the Senate today to the exclusion of virtually all other matters.

Senator Lewis of Illinois, the Democratic whip, and Senator Thomas of Colorado, Democratic member of the Foreign Relations Committee, defended the President and his proposals, while Senator Lodge of Massachusetts, the Republican leader, urged haste in concluding peace, declaring "the situation is perilous to the highest degree."

The Massachusetts Senator denied charges that he and other Republican leaders were attempting to embarrass the President abroad by recommending that consideration of a league of nations and other proposals be deferred until after the Peace Conference.

"I feel that our first duty is to act in the living present, to bring peace to the world in the year 1919 before we are to undertake to make a peaceful world in the year 2000," declared Senator Lodge.

President Wilson's position in not appointing any members of the Senate as peace delegates was defended by Senator Thomas, who said he believed every one in the country was behind him in his aims and the measure of his ability at this crisis in our diplomatic history."

Senator Lewis, concluding an address he began yesterday, expressed a similar view, and said Senator Lodge was following Col. Roosevelt in his opinions on a league of nations. The Illinois Senator declared that when the President returns from Europe and goes to the people with this, as he does with every important question, Senators who have been opposing him will be found yielding to his views.

The Senate adjourned until Monday, when Senator McCumber, Republican, of North Dakota, expects to speak in support of a league of nations. He will be the first Republican Senator openly to declare his approval of such a league.

SOON TO LIFT EXPORT EMBARGO, SAYS M'ADOO

[BY A. P. NIGHT WIRE.]

WASHINGTON, Jan. 4.—Officials of the Railroad Administration tonight expressed confidence that the embargo on the movement of export freight into New York, Boston and Philadelphia, imposed by regional officials, would prove only temporary.

The general traffic condition was said to be excellent.

The holiday season, labor inefficiency and accumulation of export freight for Boston, New York and Philadelphia were the reasons given for the embargo in telegrams notifying the lines affected.

WILSON'S VIEWS TOLD ITALIANS.

(Continued from First Page.)

that in my dealings with the distinguished gentlemen who lead your nation and those who lead France and England, I feel that atmosphere gathering, that desire to do justice, that desire to establish friendliness, that desire to make peace rest upon right; and with this common purpose no obstacles need be formidable.

"We know that there cannot be another balance of power. That has been tried and found wanting, for the best of all reasons that it does not stay balanced inside itself.

"Therefore there must be something substituted for the balance, and I am happy to find everywhere in the air of these great nations the conception that that thing must be a thoroughly-united league of nations.

"What men once considered theoretical and idealistic turns out to be practical and necessary. We stand at the opening of a new age in which a new statesmanship will, I am confident, lift mankind to new levels of endeavor and achievement."

EVERYBODY WANTS TO BE FREED FROM ARMY.

[BY A. P. NIGHT WIRE.]

CAMP LEWIS (Tacoma, Wash.) Jan. 3. — "Everybody seemingly wants to get out of the army."

This was the comment today of Maj. W. G. Muller, adjutant of the Thirteenth Division, when a large bundle of applications were brought before him for action. Since announcement was made that 10 per cent. of the division's strength could be discharged provided the men had dependents, positions in civil life that required their services or other pressing reasons, hundreds of applications have flooded unit commanders.

The demobilization of men here increasingly presents new problems. Outside pressure brought to bear by the men ranges all the way from relatives' affidavits to requests through State and national officials for discharge.

Few arrivals from other camps or posts for mustering out have caused fewer discharges to be granted here this week.

"MIDWINTER" TO BE OUT JAN. 28.

Great Special Number of "The Times" Bigger, Better than Ever Before.

The annual Midwinter Number of The Times, bigger and better than ever before, will be published on January 28.

Hitherto it has been the custom of The Times to issue this special number on New Year's Day. War conditions, however, combined this year to cause an unavoidable delay in assembling certain vital portions of it.

The Midwinter Number contains exactly the information you desire to send to the folks back East on every phase of life in this favored clime. It is worth waiting for.

Wait for it!

COLOMBIA RESIDENTS URGE PAY FOR PANAMA

[BY A. P. NIGHT WIRE.]

NEW YORK, Jan. 3.—Resolutions passed by American business men resident in Colombia, members of the Chamber of Commerce of the republic, copies of which were received here today, urged the adoption of the leagues pending treaty which provides for the payment of $25,000,000 indemnity to Colombia for the partition of Panama.

Regret was expressed that the "close friendship" between the two republics, which had existed for nearly a century and which had been based upon America's action in being the first to officially recognize the independence of Colombia, had been "strained" for the past five years.

Sight Derelict Dirigible Balloon.

[BY A. P. NIGHT WIRE.]

NEW YORK, Jan. 3.—Passengers aboard the British steamship Lucher Castle, here today from Cardiff reported that on January 1, when the vessel was 250 miles off Bermudas, they sighted a large derelict cigar-shaped dirigible balloon with a black and white ring on it lying flat on the sea.

WATCH-FIRE KEPT BURNING

[BY A. P. NIGHT WIRE.]

WASHINGTON, Jan. 3.—A "watch fire" which "sentinels" of the National Woman's party had kept burning in front of the White House for two days and nights, through rain, sleet and snow, was extinguished tonight by a crowd of men, some in uniform, and later another which had been lighted on the sidewalk was put out by the police after the heat had caused the pavement to buckle with an accompanying explosion that could be heard several blocks away.

The "sentinels" lighted torches from the blaze before chemical extinguishers in the hands of the officers had completed their work. later they used these to start a metal washtub another fire, which was burning late tonight.

After the stone urn in which the first fire was lighted New Year's night had been broken several hours later by an angry crowd, the washtub was used, but this evening the blaze was transferred to a new stone urn.

Shortly afterwards spectators smashed this, scattering the ashes. From these the bonfire was started on the sidewalk.

The Apollophone

ALL THE WORLD'S MUSIC IN ONE WONDERFUL INSTRUMENT

Here is the real answer to every musical problem—the **Apollophone.**

It is the last word in music; a mine of beauty and the top-notch of convenience and satisfaction.

1st—It's a beautiful piano, and

2d—A Player Piano of unusual excellence and unquestioned artistry.

3d—In combination with Piano and Player, built in the same case, is one of the best of Talking Machines!

Imagine its limitless possibilities. All the best of music in one instrument. Play it manually, play it as a beautiful Player Piano, play it as a Talking Machine and then with the Player accompany your favorite artist with a perfect piano accompaniment. Can you think of anything more fascinating?

Prices as advertised in Saturday Post and elsewhere. See it. Play it.

PIANOS PLAYERS MUSIC — The Wiley B. Allen Co. — VICTROLAS RECORDS

MASON AND HAMLIN PIANOS

416-418 South Broadway.

STAGGERING FIGURES.

The Times, as Usual, Led Every Los Angeles Newspaper by a Wide Margin in the Volume of Advertising Printed in 1918.

Nothing so clearly indicates the force and telling effects of The Times' advertising columns as the great extent to which they are used exclusively by advertisers familiar, through years of experience, with the result-getting powers of the various publicity mediums that solicit their patronage.

During December alone, The Times printed a total of 92,338 inches of advertising as against 57,762 inches printed by the second morning newspaper. Compared with December of 1917 this is a gain for The Times of 7384 inches and a loss for the second newspaper of 10391 inches, for this single month.

The Times' lead of 34,576 inches in the single month of December over the second newspaper is almost two-thirds as much advertising as was printed in that discredited journal.

During the twelve months of 1918, the total advertising in The Times exceeded that in the second newspaper by 308,864 inches. In classified advertising alone in 1918 The Times led the second newspaper by 101,317 inches, and in separate "Want Ads" it led this alleged competitor by 284,117.

While the general falling off in advertising business on the Pacific Coast in 1918, as compared with 1917, resulted in a loss in total advertising of only 68,357 inches to The Times, the loss in total advertising to the second newspaper reached the enormous aggregate of 128,421 inches. In classified advertising, The Times lost only 9530 separate advertisements while the loss to the second newspaper was 58,464.

The following tables contain a comparative summary of the advertising printed in The Times and the second morning newspaper for the single months of December, 1918 and 1917, and during the twelve months of 1918:

ADVERTISING IN LOS ANGELES MORNING NEWSPAPERS IN DECEMBER, 1918.
TOTAL ADVERTISING.

THE TIMES	92,338 inches
Second newspaper	57,762 "
THE TIMES' LEAD	34,576 "

ADVERTISING IN LOS ANGELES MORNING NEWSPAPERS IN DECEMBER, 1917.

THE TIMES	84,954 inches
Second newspaper	68,153 "
The Times' gain in December, 1918	7,384 "
Second newspaper's loss in December, 1918	10,391 "

ADVERTISING IN LOS ANGELES MORNING NEWSPAPERS DURING THE TWELVE MONTHS OF 1918.
TOTAL ADVERTISING.

THE TIMES	905,144 inches
Second newspaper	596,280 "
THE TIMES' LEAD	308,864 "

CLASSIFIED ADVERTISING.

THE TIMES	290,395 inches
Second newspaper	189,078 "
THE TIMES' LEAD	101,317 "

SEPARATE CLASSIFIED ADVERTISEMENTS.

THE TIMES	754,529
Second newspaper	470,412
THE TIMES' LEAD	284,117

The Times' year-in-and-year-out advertising leadership is due to its superiority in the number, character and purchasing power of its readers, and its circulation supremacy is the result of giving its patrons better local, telegraphic and foreign news service, more literary and special articles, and greater editorial excellence than any other paper on the Pacific Coast.

ALL BUT 200 OFF WRECK.

Transport Northern Pacific to Land Bedridden Today if Storm Permits.

[BY A. P. NIGHT WIRE.]

FIRE ISLAND (N. Y.) Jan. 3.—Except for 200 wounded men, every one a veteran of European battlefields and more than half of them helpless on their cots, all the 2000 soldiers who were passengers on the stranded army transport Northern Pacific were safe ashore or aboard naval vessels tonight at the close of the second day of one of the most remarkable marine rescues in the history of the Atlantic Coast.

When darkness began to fall, enforcing suspension of transshipment operations, craft of the navy and coast guard had taken off the liner 2041 troops, in addition to 259 soldiers and Red Cross nurses carried ashore yesterday in surf boats and the breeches buoy.

The operation was completed without an accident, except for the capsizing of a lifeboat, and without the loss of a single life. The Long Island Coast Guard won the honors in yesterday's rescue work and performed valiant service in assisting the navy today. But it was the sailormen, skillfully maneuvering in a choppy surf, who carried their khaki-clad brothers to safety today.

From early morning until dusk the rescue craft plied between the stranded troopship and the flotilla of cruisers, destroyers and tugs anchored just outside the treacherous sand bars that brought the Northern Pacific to grief, within a mile of Fire Island Light.

CHASERS TAKE OFF MEN.

Light-draft submarine chasers nosed against the liner and took off 150 men at a time. The launches carried ten to thirty at a trip and the whaleboats and life savers' surfboats a lesser number, according to their size.

Sixteen ladders were dropped over the transport bow, and down them the able-bodied soldiers scrambled. The wounded were lowered overside in baskets or in a few cases where shattered limbs had not been knitted, were carried down gangways to launches.

Hour after hour the transshipments went on, with a cold wind driving and spume drenching all hands. The wounded were hoisted aboard the hospital ship Solace, without the injury of a man, naval officers said, and the well soldiers climbed the sides of destroyers, yachts and tugs, six of which steamed toward New York before nightfall.

Plans for removal tomorrow of 200 seriously wounded soldiers still aboard the stranded transport Northern Pacific were disrupted when a driving northeast snowstorm set in at 9:30 o'clock tonight. Coast guard officers feared that unless the storm abated it would be impossible to take off the wounded men.

As the blizzard developed, the lights of the rescue fleet standing by outside the bar were obscured and even the powerful Fire Island light, visible under normal conditions for ten miles, could not be seen from the shore watch stations a mile away.

The Northern Pacific, standing almost upright in the sands, 200 yards off shore, was in no danger tonight, according to Capt. J. D. Meade, Coast Guard officer.

That his son, Capt. Clare W. Woolwine, formerly Deputy District Attorney, escaped safely from the wreck of the United States transport Northern Pacific, yesterday off Fire Island, was the word in a telegram received last night by Woods R. Woolwine, No. 4040 Wilshire boulevard.

Capt. Woolwine, attached to the Eighth Infantry, and Capt. L. L. Kahn, also of Los Angeles, attached to the Twelfth Infantry, landed at Bay Shore Thursday night and reported at army headquarters at the port of embarkation, Hoboken, shortly before noon yesterday.

This is the second sea disaster Capt. Woolwine has been in during his service as a soldier. While going overseas with his regiment the transport on which they had shipped was rammed by an English vessel, with the result that the latter vessel soon sank. It is stated Capt. Woolwine at the time did heroic rescue work.

The magnificent Illustrated Midwinter Number of The Times, out January 28, 1919, is carefully and studiously read by persons in every State in the Union, and it affords classified advertisers splendid opportunities to exploit everything that can be bought, sold or exchanged. Five cents a word. All classifications close January 11, 1919. Display advertising rates furnished on application.

Piles Cured in 6 to 14 Days.

Druggists refund money if PAZO OINTMENT fails to cure Itching, Blind, Bleeding or Protruding Piles. Soothes and Heals. You can get restful sleep after the first application. Price 50c.

A little late, but better than ever. Wait for The Times Midwinter Number out January 28th, 1919.

THE DAY'S NEWS SUMMED UP

THE SKY. Partly cloudy. Wind at 5 p.m., northwest; velocity, 10 miles. Thermometer, highest 70 deg.; lowest, 41 deg. Forecast: Saturday, fair. Not so cold. Heavy to killing frost in the morning. For complete weather data see last page of this section.

THE CITY. Exposure and arrests of members of a gang of blackmailers operating as spiritualists and clairvoyants are expected today, and may clear the mystery of the murder of Broker Fogel.

Jack Cudahy was sued for a $10,000 board bill by the Maryland Hotel, which says he is two years in arrears.

Sixteen thousand dollars in cash and jewelry was taken from the home of a wealthy Altadena family and the French houseboy was reported as having disappeared.

Man accused of "caveman" methods was loser in divorce suit, his wife being awarded the home, maintenance and court costs after pretty girls told that he bit them on their necks.

Meeting of citrus men was called for today to discuss the marketing problem, which has developed from damage done by frost.

Nine witnesses were heard at the preliminary hearing of Private Young, charged with murdering Ezekiel Trena by bayoneting him at Exposition Park.

SOUTHERN CALIFORNIA. West Grona, new harbor-built ship, exceeds speed requirements.

March Field to become winter flying school, official announcement.

WASHINGTON. Senator Lodge in reply to charge that Republicans are conspiring to embarrass Wilson denies accusation and declares he can see nothing being done toward making peace.

Sunset division is included in list of units for early return home. Californians and southwesterners of Fortieth Depot Division land.

Cold wave spreads to Southern States, sending mercury downward in Florida and Gulf points. Seven below zero at Chicago.

Director-General McAdoo tells Senate committee that extension of period of government control of railways will prove of value to country.

Representative Kahn has comprehensive plan of compulsory military training now being incorporated in bill he will introduce in Congress.

GENERAL EASTERN. Embargo on freight from interior points announced by New York, Philadelphia and Boston, owing to lack of ships, handlers' strike and holidays.

All but 200 bedridden wounded soldiers have been safely landed from the wrecked transport Northern Pacific; they will be landed today.

FOREIGN. Berlin papers report receipt of ultimatum from British requiring Huns to bar further advance of Bolsheviki and to recapture towns given up to reds.

Sailors gathering in unusual numbers at Cassel causes fear of Spartacus uprising and plans to suppress rioting are forming.

German army advances to Posen-Prussian border to uphold German claim to province of Posen. Frankfort paper declares.

American intelligence officers report sufficient food in their occupied district to last towns all winter, country until summer.

85c Per Month DELIVERED TO SUBSCRIBERS

Daily, at Hotels, on Railway Trains, 5 Cents
Daily, on Streets and News Stands, 5 Cents.
Sunday, in Los Angeles and Suburbs, 7 Cents.
Sunday, Outside Territory, Per Copy, 10 Cents.

g for Peace.

"MIDWINTER" TO BE OUT JAN. 28.

Great Special Number of "The Times" Bigger, Better than Ever Before.

The annual Midwinter Number of The Times, bigger and better than ever before, will be published on January 28.

Hitherto it has been the custom of The Times to issue this special number on New Year's Day. War conditions, however, combined this year to cause an unavoidable delay in assembling certain vital portions of it.

The Midwinter Number contains exactly the information you desire to send to the folks back East on every phase of life in this favored clime. It is worth waiting for.

Wait for it!

COLOMBIA RESIDENTS URGE PAY FOR PANAMA

[BY A. P. NIGHT WIRE.]

NEW YORK, Jan. 3.—Resolutions passed by American business men resident in Colombia, members of the Chamber of Commerce of that republic, copies of which were received here today, urged the adoption of the leagues pending treaty, which provides for the payment of $25,000,000 indemnity to Colombia for the partition of Panama.

Regret was expressed that the "close friendship" between the two republics, which had existed for nearly a century and which had been based upon America's action in being the first to officially recognize the independence of Colombia, had been "strained" for the past fifteen years.

Sight Derelict Dirigible Balloon.

[BY A. P. NIGHT WIRE.]

NEW YORK, Jan. 3.—Passengers aboard the British steamship Lowther Castle, here today from Cardiff, reported that on January 1, when the vessel was 250 miles off the Bermudas, they sighted a large derelict cigar-shaped dirigible balloon, with a black and white ring on top, lying flat on the sea.

EPT BURNING

...RT WIRE.]

...from the blaze before chemical extinguishers in the hands of the officers had completed their work just later they used these to start in a metal washtub another fire, which was burning late tonight.

After the stone urn in which the first fire was lighted New Year's night had been broken several hours later by an angry crowd, the washtub was used, but this evening the flame was transferred to a new stone urn.

Shortly afterwards spectators remarked this, scattering the embers from these the bonfire was started on the sidewalk.

e
phone
MUSIC IN ONE
NSTRUMENT
o every musical prob-
sic: a mine of beauty
enience and satisfac-
, and
nusual excellence and
h Piano and Player,
one of the best of
bilities. All the best
. Play it manually,
r Piano, play it as a
with the Player ac-
with a perfect piano
think of anything
Saturday Post and
it. Play it.
len Co.
Broadway.

URGES UNIFIED RAILWAY RULE.

McAdoo Tells Senate Committee of Results Obtained.

Extension of Federal Control Period Suggested.

Lower Rates Held Possible if Lines are Retained.

[BY A. P. NIGHT WIRE.]

WASHINGTON, Jan. 3.—Capital invested in American railroads at the end of 1917, when the railroads were taken over by the government, totaled $20,543,389,571, the Interstate Commerce Commission reported today in a preliminary statistical report of steam roads. The gross receipts from their operation during the year was $3,598,865,766, while the total expenditures of operation were $2,357,398,412. This left a net railroad operating income after certain taxes and rentals were subtracted of $1,081,556,496.

In operating contract guarantees a standard annual return of $87,-..,811 to the New York Central railroad and subsidiaries was signed today by the Railroad Administration. The New York Central proper receives annual rental of $58,122,084.

WASHINGTON, Jan. 3.—Director-General McAdoo, testifying today before the Senate Interstate Commerce Committee at the opening of hearings on the future policy toward railroads, was subjected to a fire of questioning by Senator Cummins of Iowa, and Senator Kellogg of Minnesota, Republicans, intended to develop why he believes it advisable to turn back the roads to private management as soon as possible, unless Congress extends the period of Federal control for five years.

Mr. McAdoo gave three reasons why he does not believe in retaining control of the road for twenty-one months:

"That railroad companies already are challenging the authority of the Railroad Administration to require them to participate certain equipment and otherwise are not giving a full measure of co-operation;

"That some State railroad commissions threaten to dispute the rights of the Federal management to establish intrastate rates in normal times, and

"That the uncertainty of the future would cause a ferment within railroad organizations particularly destructive to morale of employees and officers."

"CRIME" SAYS CUMMINS.

To Senator Cummins's comment that he thought it "little less than a crime to turn back the roads at an early date, with the standards of wages, material costs and rates as they are," and that "unless the roads are given more time to prepare it will be little short of disaster," Mr. McAdoo replied:

"I cannot foresee such a situation when the State commissions and the Interstate Commerce Commission, ignoring the necessity for maintaining wages, and the right of the corporation, reduce the rates unduly. My idea on this railroad question is to stabilize conditions for two years to play safe, and try unified management for that long."

Mr. McAdoo declared his inclination always has been against public ownership," and in favor of some sort of private ownership with strong unified control.

Mr. McAdoo said he thought the power to initiate rates should be retained by the President and that Congress should be included in the general system.

Senator Kellogg asked whether railroads, if turned back to private management without giving sufficient time to enact remedial legislation would not face bankruptcy as a result of the resumption by the operation of State laws and rates providing low intra-state rates.

Mr. McAdoo replied that he did not believe State agencies would attempt to do this without considering fully the new financial obligations on the roads.

"But you think that with the roads under government management for five years, they would be out of the mercy of the officials who take them at the end of that time, and that the people of the United States would not have a real chance to see what they wanted done with the roads?" asked Senator Kellogg.

"Undoubtedly not," was Mr. McAdoo's reply. He added he believed Congress had power to take control of the roads for ninety-nine years if it wished.

Senator Kellogg will resume his examination of the director-general tomorrow morning.

MEANS COMPENSATION.

Mr. McAdoo disclosed to the committee that the aggregate government compensation to all roads for the year is calculated at a little less than $900,000,000; that this is about $200,000,000 more than the railroads net income, this sum representing the deficiency which the government will have to pay and which Mr. McAdoo said should be met as a war expense, that increases would amount to between $600,000,000 and $700,000,000 over the coal bill for ten months of 1917, which was $140,000,000 greater than the same period of 1917.

Mr. McAdoo recited a number of railroad reforms which he said should be continued in the future. These included pooling and co-operation among railroads to enable and centralize terminal facilities whose cramping under present conditions he said is largely responsible for traffic congestion and the "freight jams." Other beneficial reforms suggested are the working out of economies by eliminating useless competition in use of cars, locomotives, ticket offices, standardization of equipment, elimination of circuitous routes, and in general, the use of the railroads as a national system instead of as local railroad units.

Among the strongest arguments against control, the director-general said, is the necessity of dealing with periodic conditions of transportation stringency which diversified managements have not been able to meet because of lack of co-operation.

Among the hearing today were many prominent railroad executives, the Interstate Commerce Commissioners, railroad labor leaders, State railroad commissioners, shippers' representatives and Railroad Administration officials. Among these were Julius Kruttschnitt, chairman of the Southern Pacific, and Clifford Thorne, representing shippers.

...to disturb you, but you must ...The Greatest Thing in Life. ...ever like it.—[Advertise-

WAR COSTS STATE TWO THOUSAND MEN

[BY A. P. NIGHT WIRE.]

SACRAMENTO, Jan. 3.—With casualties still being reported by the War Department, it is the estimate of the War History Committee of the State Council of Defense, that the total number of Californians killed in the service will approach 2000. The actual number recorded to date, according to Chairman Edward A. Dickson, is 1539.

AMERICA IS NEUTRAL IN BAKHMETEFF WAR.

WIFE OF FORMER SLAV AMBASSADOR TO GIVE BALL, SNUBS RUSSIAN ENVOY.

[BY A. P. NIGHT WIRE.]

WASHINGTON, Jan. 3.—Strict neutrality is being observed by officials of the State Department as between the former Ambassador of Russia and Mme. George Bakhmeteff, and Mr. Boris Bakhmeteff, the present Ambassador, in the matter of the Russian benefit ball planned by Mme. George Bakhmeteff for Wednesday night, January 15. Members of the diplomatic corps at Washington, however, are confronted with a difficult problem.

The trouble has arisen from the fact that although the United States has recognized the new regime in Russia, Mme. Bakhmeteff has not, and no invitations, it is said, have been extended to Mr. Boris Bakhmeteff or any of the officials of the present embassy staff to attend the ball, the proceeds of which are to be sent to the refugee children in Petrograd.

The former Ambassador was master of ceremonies at the Russian court and served his Emperor at Washington from November, 1911, until the fall of the Czar's government. When the new government was organized he declined to serve under it, but continued to make his home here.

Mme. Bakhmeteff is a daughter of the late Gen. E. F. Beale of Washington and a sister of Mrs. John R. McLean, who died a few years ago.

Everyone socially prominent in Washington has been included in the list of those to whom invitations have been issued and the members of the diplomatic corps are torn between their desire to accept and their equal desire not to offend their colleague, the Russian Ambassador, by accepting.

The fact that the State Department takes the position that the ball is a social and not a diplomatic function and the further fact that Mme. Boris Bakhmeteff is not in Washington, relieves the situation to some extent though the Russian Embassy is inclined to abandon determination to stand on dignity in the matter.

DESTRUCTION OF HUN CAPITAL SHIPS URGED.

ADMIRAL RODMAN BEFORE HOUSE COMMITTEE SAYS AMERICAN FLEET MODEL.

[BY A. P. NIGHT WIRE.]

WASHINGTON, Jan. 3.—Appearing before the House Naval Affairs Committee today, Admiral Hugh Rodman advocated destruction of the capital ships of the surrendered German fleet. The admiral, who commanded American forces abroad, discussed Anglo-American naval relations.

Admiral Rodman said the proposed annual visits of the British fleet to this country and of the American fleet to England would help greatly to cement the feeling of friendship between the nations.

The admiral said it was admitted freely among British officers that the American squadron was the cleanest and best kept of the Grand Fleet, so much so that it was set as a standard for excellency. The British Admiralty appointed a commission to learn how the high degree of cleanliness and efficiency was maintained, he said, and the superiority of American mechanism and "Yankee ingenuity" was found to be responsible.

Speaking of the number of men required to man ships in peace times, Admiral Rodman said there should be enough to man all the guns, make full speed with three watches in the engine-room and provide for replacement. No reduction in personnel should be made for the sake of economy, he said, as this might result in this country some day "being caught napping."

Adoption of the British light-cruiser type was urged by Admiral Rodman. The type had been tested in every form of warfare and had responded wonderfully at all times, he said. The construction of battleships should continue as outlined by Secretary Daniels, he said, "because when all is said and done, battleships are the backbone of the navy."

LANE, DANIELS, HINES MAY GET M'ADOO JOB.

[BY A. P. NIGHT WIRE.]

WASHINGTON, Jan. 3.—President Wilson's probable selection of a director-general of railroads to succeed William G. McAdoo still was a matter of speculation and doubt tonight among officials here. Mr. McAdoo now plants to leave for a vacation in California next Tuesday, and unless the President cables his appointment before then the director-general will continue to exercise his functions. Already he has arranged to take with him to the West his railroad assistant, Oscar A. Price, and a stenographer, in preparation for work.

The name of Winthrop M. Daniels, chairman of the Interstate Commerce Commission, figured in speculation over appointment of a new director-general, while Secretary Lane and Walker D. Hines, assistant director-general, also are mentioned frequently in the discussions.

When Your Eyes Need Care

Try Murine Eye Remedy. At your druggist's, 60c per bottle. Our Book of the Eye Free. Write Murine Eye Remedy Co., Chicago.

Colds Cause Headaches and Pain.

Feverish Headaches and body pains caused from a cold are soon relieved by taking LAXATIVE BROMO QUININE Tablets. There's only one "Bromo Quinine." E. W. GROVE'S signature on the box. 30c.

NEWS OF MIDDLE WEST IN BRIEF

[BY A. P. NIGHT WIRE.]

CHICAGO, Jan. 3.—The Illinois Central today announced the appointment of A. E. Clift general manager, succeeding the late T. J. Foley.

CHICAGO, Jan. 3.—Announcement of the election of A. B. T. Moore of Cedar Rapids, Iowa, as national secretary of the Gideon Society, was made here today.

HELENA (Mont.) Jan. 3.—The Brotherhood of Locomotive Engineers in Montana will ask the Legislature to pass a bill compelling automobiles to stop at railroad crossings, in an effort to reduce the number of accidents in this State.

CHICAGO, Jan. 3.—A cut of 25 per cent. in prices of radiators, boilers and other staples of its manufacture was announced here today by the American Radiator Company. In an announcement to the trade, Vice-President Busch says he hopes the reduction will assist builders to resume the full volume of their operations. Busch said the war sent their prices up about 45 per cent.

CINCINNATI, Jan. 3.—Frank Duvenick, internationally-renowned artist, died here today of a complication of diseases, after a six months' illness. He was 71 years old, but to the time of his illness an active figure in American and European circles. He established studios and schools at Munich and Florence, and was the recipient of the grand medal of honor of the Panama-Pacific Exposition.

LINCOLN (Neb.) Jan. 3.—The Wyoming and Nebraska Telephone Company was granted permission by the Nebraska Railway Commission today to increase for a period of six months from January 1 all of its toll and exchange rates. The commission found operation expenses have increased largely owing to war conditions.

DENVER, Jan. 3.—Street-car service which was interrupted several hours last night by demonstrations against the collection of a 7-cent fare by the Denver Tramway Company was maintained tonight without serious difficulty. Policemen were stationed at the terminals in the stockyards and other industrial districts and prevented any outburst.

ST. LOUIS, Jan. 3.—Men's hats, both straw and felt, will not undergo any changes in style this year, either spring, summer or fall, according to predictions made at the seventh general convention of the American Association of Wholesale Hatters here today. Prices of straw hats are expected to be advanced, it is said, while felt hats will rmain about as at present.

DENVER, Jan. 3.—Gov. Gunter, in his outgoing address to the Colorado Legislature today, urged early ratification of the Federal prohibition amendment. An international question submitted by the Governor to the Legislature was the claim of the Italian government for compensation against the State for the loss of lives of Italian subjects during the coal-field strike in 1914. The Governor recommended appointment of a committee to investigate the claims.

INSTRUCT MEN TO RESPECT UNIFORM.

OFFICER TO MAKE ADDRESS TO EACH UNIT LEAVING THE SERVICE AT KEARNY.

[BY A. P. NIGHT WIRE.]

CAMP KEARNY, Jan. 3.—Men leaving Camp Kearny are to receive advice hereafter regarding the manner in which they ought to regard the uniforms which they may continue to wear for four months after discharge from service. Lieut.-Col. Clarence W. Bennett of the Eighty-first Infantry was selected today to make an address to each unit leaving the service, and to impress upon the men the privilege of and honor attached to their uniforms.

Prompted by a desire to acquaint civilians with the development in athletics at Camp Kearny and also to show those from civil life what sort of entertainment is afforded service men, Brig.-Gen. Peter W. Davison, commanding officer, has arranged a big boxing and vaudeville night, to be held at the camp January 10.

This will be the first time that civilians have been allowed to attend such a programme at Camp Kearny and a heavy attendance from Southern California points is expected. The programme is being arranged by John R. Cass, divisional athletic officer, and George Blake, divisional boxing instructor. It will include boxing matches by men of all weight classes, and it is probable that outside talent will also engage in exhibition work.

Although no definite results have been reported yet from the efforts of the naval recruiting branch established here yesterday, it was announced today that the work would be kept up indefinitely and would be aided by the showing of motion pictures featuring navy life. These will be projected at the various Y. M.C.A. buildings.

Announcement is made that the Jewish Welfare Board building, which was informally opened some time ago, will be dedicated on Sunday, January 12, and handed over to the military authorities. Rabbis S. Hecht and Edgar Magnin of Los Angeles will take part in the ceremony. F. P. Ostrow, camp director of the Jewish Welfare Board, expects a large audience.

Only six new cases of influenza were reported today from the base hospital. No deaths or cases of pneumonia were reported.

SULZER URGES CLAIM FOR SEAT IN HOUSE.

[BY A. P. NIGHT WIRE.]

WASHINGTON, Jan. 3.—Alaskan Delegate Sulzer, Democrat, speaking in the House today during consideration of a committee report holding that he is not entitled to his seat in Congress because the 1916 election was won by James Wickersham, Republican, argued that he was legally elected, criticised the committee report, and denounced his opponent. Final action on the report is expected tomorrow.

Mr. Sulzer said Indians living in tribal relationship are not entitled to vote, but that the committee report "practically makes them voters because it counted their votes for Wickersham."

FREIGHT RATES CUT TO FOREIGN PORTS.

[BY A. P. NIGHT WIRE.]

WASHINGTON, Jan. 3.—Reduction of from 25 to 30 per cent. in existing freight rates from Atlantic ports to ports in South America, Asia, Japan, Australia and Africa were announced tonight by J. H. Rosseter, director of operations of the Shipping Board, effective for January and February loadings.

Mr. Rosseter said this reduction had been authorized in that the substantial amount of tonnage under the Shipping Board which has been made available for commercial trades could serve its greatest possible usefulness to American exporters.

Monthly Income for Life.

If you want to be sure of an income for yourself and your wife, payable monthly as long as either one or both may live, buy a Trust Fund Annuity with the Aetna Life Insurance Company. At age 65, $5000 will produce an income of $576.05 annually. At age 70, $5000 will produce $692.50 annually. And at age of 75, $5000 will produce $819.05 annually. Incomes written for all ages, payable anywhere, any time. Annuities are free from all forms of taxation. Call or write J. L. MUMA, Manager, ÆTNA LIFE INSURANCE COMPANY, fourth floor, Merchants' National Bank Bldg., Los Angeles, Cal.

The magnificent Illustrated Midwinter Number of The Times, out January 28, 1919, is carefully and studiously read by persons in every State in the Union, and it affords classified advertisers splendid opportunities to exploit everything that can be bought, sold or exchanged. Five cents a word. All classifications close January 11, 1919. Display advertising rates furnished on application.

ST. LOUIS DOINGS: YESTERDAY'S NEWS.

[EXCLUSIVE DISPATCH.]

ST. LOUIS, Jan. 3.—An unidentified man was shot and clubbed to death in the home of Mrs. Frances Posey, No. 4446 Lindell boulevard, while a gay party of men and women were drinking and dancing early this morning. The murderers escaped. Mrs. Posey, her friend and companion, Marie Kendell, and colored maid, Minnie Gassoway, are held at the Newstead-avenue police station. The police are searching for two more women and three men, who were said to be members of the party. A man named Connors is sought.

Mrs. Posey's first husband was Paul Winton, son of former Mayor Winton of St. Louis. She divorced Winton and married Oliver W. Posey in Los Angeles. She divorced him in 1907. She was left a large sum of money by relatives three years ago. Mrs. Posey belonged to St. Louis society and often entertained lavishly.

St. Louis awoke today to face its first zero weather of the winter. The official thermometer at the Weather Bureau registered a minimum of 2 deg. below at 6 a.m.

A bill for the extension of the city limits of St. Louis, to include such portions of St. Louis county as the voters of the city desire to take and the voters of the county are willing to be annexed, has been drafted for the Million Population Club.

His wife a witness to the tragedy, Roy Hallett was shot to death in his room at the Stratford Hotel Eighth and Pine streets, today by one of two men with whom he was gambling. Both men escaped. Mrs. Hallett was arrested, as was Louis Bishop, who also was in the room as Hallett's guest, according to Bishop's story to the police.

Edwin (Eddie) Herzog, 35 years old, vice-president of the L. Herzog and Brothers' Dry Goods Company, and Miss Emilie Schick, 28 yeths old, former model at the Grand Leader here, were married in New York City today.

A plan of the St. Louis Union Trust Company to build and occupy a new banking building at the corner of Seventh and Locust streets and to sell to the Federal Reserve Bank its present building at Fourth and Locust streets became assured today with the approval by the Federal Reserve Board in Washington of the Federal Reserve Bank's participation in the deal. The transfer will involve about $3,000,000.

William Young, suspended Chief of Police, went to trial this afternoon on charges of official misconduct, after the police board had rejected a compromise proposal made by him that the charges be dismissed and that he be reduced to the rank of captain.

Owners of land in St. Louis county adjoining the Missouri River will ask Congress to save land being washed away by the river. Thirty-two farmers met at the Hotel Statler today, organized and subscribed several thousand dollars to be used in collecting data to present to Congress.

A claim for $15,000 for professional services rendered during a period of one year and twenty-six days, was filed in Probate Court today by Dr. Boone W. Clarke, a physician with offices in the Metropolitan Building, against the estate of the late Charles R. Judge, president of the Judge and Dolph Drug Company.

As a result of injuries suffered when struck by an automobile in Des Moines, Miss Irene Parkes, daughter of Mrs. Irene Parkes, No. 5974 De Giverville avenue, died yesterday, according to a dispatch received from Des Moines today.

Houston and Pearson to Speak.

[BY A. P. NIGHT WIRE.]

WASHINGTON, Jan. 3.—Secretary Houston and Dr. R. A. Pearson, president of Ames University, who has been in Europe for the Department of Agriculture, will be among the speakers at the fifth annual session of the National Association of Commissioners of Agriculture at Baltimore next Tuesday and Wednesday.

The forthcoming edition of the splendid Midwinter Number of the Los Angeles Times will be issued January 28th, 1919. Send it to the folks back home.

COLD WEATHER SPREADS SOUTH.

Western Wave Moves to Gulf and Florida Points.

Promises to Reach All Parts of the East Today.

Seven Below at Chicago; Nebraska Shivers.

[BY A. P. DAY WIRE.]

WASHINGTON, Jan. 3.—The western cold wave spread southward today to the Gulf coast and Northwest Florida, and eastward over the Appalachian Mountains, with indications that it would reach all parts of the East tomorrow. Its duration will be brief.

Moorhead, Minn., with a minimum reading of 34 deg. below zero, held the cold weather record in the Northwest.

The cold extended generally to the South, Jackson, Miss., reporting a foot of snow, the heaviest in twenty years.

BREAK PROMISED TODAY.

[BY A. P. NIGHT WIRE.]

CHICAGO, Jan. 3.—The cold wave will be broken by tomorrow night in the whole territory west of the Mississippi River, the weather man said tonight. The eight-below-zero weather in Chicago today, when two deaths were attributed to the cold, was expected to be repeated tonight.

Although no relief from the severity which reached such figures as 35 deg. below zero in Mitchell, S. D., and a range of from 15 to 22 deg. below in Nebraska, was believed possible tonight, the temperature is expected to start a slow climb tomorrow.

COLD GRIPS NEBRASKA.

[BY A. P. DAY WIRE.]

LINCOLN (Neb.) Jan. 3.—Nebraska today remained in the grip of the cold wave. Temperatures ranged from 22 deg. below zero at Valentine, to 16 and 15 below at Omaha and Lincoln, respectively. Reports show similar weather conditions prevailing in South Dakota and Western Iowa.

BERLIN RESTAURANTS CLOSED BY STRIKERS.

[EXCLUSIVE DISPATCH.]

BERLIN, Jan. 2 (via Copenhagen.)—None of the large restaurants, cafes, wine houses or beer halls opened their doors today, the proprietors being pledged to common action against the demands of the waiters. Only Zielke's large cabaret cafe in the Equitable Building remains open, besides a few small eating houses.

There is a possibility that the Palais de Danse and a few other places where war millionaires and gay girls gather nightly will do business as usual, because perhaps they are the only establishments that can afford to pay the monthly salaries demanded by the waiters.

The waiters' principal demand was 400 marks per month for every man under 20 and 500 for those over 20. December 20, the proprietors met and pledged themselves to close their shops if the waiters should threaten to strike on New Year's night. That is exactly what happened.

Promptly at 8 o'clock the waiters put down the dishes and declared they would leave the places unless their demands were granted within fifteen minutes. In only one case did they succeed. Zielke's remained open. Every other cafe closed half an hour later. Today all the proprietors kept their doors closed as pledged.

BRITISH ARMY SCHOOL IS LARGEST IN WORLD.

[BY ATLANTIC CABLE AND A. P.]

LONDON (Thursday) Jan. 3. (via Montreal.)—The educational work among British troops was the most astonishing thing in the war, said Lord Goall, deputy director of Army Staff Duties, in an address here today. The army contained at least 3,000,000 students, and constituted the largest school in the world before the armistice, he said.

This work was given in order to divert the men's minds from the terrors of war. Since the armistice the work has increased, it being given with a definite view to post-war resettlement.

Recently 72,000 books have been dispatched to France for the British army, which is clamoring for more. The authorities in France have ordered 2,000,000 pencils fortnightly.

Over sixty subjects are being taught, most soldiers choosing technical subjects.

ENGLISH ASK PARDON FOR WAR OBJECTORS.

[BY ATLANTIC CABLE AND A. P.]

LONDON, Jan. 3.—A number of prominent Englishmen have petitioned Lloyd George to release conscientious objectors. The petitioners, who hold widely different political views, assert the opinion that the time has come to release the 1500 objectors now in prison.

Seven hundred of these prisoners have served two years or more, says the petition.

The signers include seventeen bishops, numerous other clergymen, Viscount Bryce, former Ambassador to the United States; Lord Buckmaster, the Marquis of Crewe, Lord Loreburn, Reginald McKenna, Viscount Morley, Sir John Simon, Arthur Henderson and Augustine Birrell.

The magnificent Illustrated Midwinter Number of The Times, out January 28, 1919, is carefully and studiously read by persons in every State in the Union, and it affords classified advertisers splendid opportunities to exploit everything that can be bought, sold or exchanged. Five cents a word. All classifications close January 11, 1919. Display advertising rates furnished on application.

No other special edition of a newspaper can compare with the 1919 issue of the Midwinter Number of The Times, out January 28th, 1919.

"Saves Them Both" Was the Slogan We Adopted

for this Wonderful Cereal Food During the Period of the War. And While it is Just As True NOW as It Was THEN and the Saving of Wheat and Sugar by the Daily Use of FRUITED OATS in Place of a Wheat Cereal Has Been Enormous,

We Now Want Every Man, Woman and Child in the Country to try

Fruited Wheat

A SCIENTIFIC COMBINATION OF FIGS, DATES, RAISINS AND SELECTED WHOLE WHEAT

If you want to experience a real, genuine treat you will lose no time ordering a package of both FRUITED WHEAT and FRUITED OATS from your nearest grocer. They're the tastiest, most economical cereals ever offered to the public. They will win you *instantly*.

"Sweetened with Luscious Fruits"

FREIGHT HANDLERS VOTE TO STAY OUT.

[BY A. P. NIGHT WIRE.]

NEW YORK, Jan. 3.—New York freight handlers, whose strike was assigned by regional railroad directors as one reason for the embargo placed today on movement of export freight into New York, Philadelphia and Boston, voted late today to remain idle until the railroad adjustment board passed on their demands.

A representative of the Federal food board appeared at the meeting and pleaded with the men "for the public's sake" to place in transit perishables now on the city's docks, including food for the American army and the starving peoples of Europe.

The men said that they were not for returning to work unless they went in a body.

RAILROADS RECEIVED $689,034,759 IN YEAR.

[BY A. P. NIGHT WIRE.]

WASHINGTON, Jan. 3.—Railroads under Federal control received advances totaling $689,034,759 from the Railroad Administration during the first year of government operation, ending December 31, Director-General McAdoo announced tonight. Of this sum $463,464,810 are from the $500,000,000 revolving fund voted by Congress. The remainder came from surplus operating receipts of certain railroads and from receipts from the express companies.

MURINE FOR YOUR EYES

$5 FULL SET OF TEETH $5

Best Set (none better).....$6.00
Gold Crowns, 22k (Best).....$4.00
Bridge Work (Best).....$4.00
Gold Fillings and Inlay (Best)...$1.00
Silver Fillings (Best).....50c
Extraction (Painless).....50c
All Work Guaranteed for 10 Years.
ONE PRICE FOR ALL.

The only private dentist in Los Angeles doing such high-class dentistry at such wonderfully reduced prices.

Not a new concern. A private, modern office, with experienced operators that have been in this office for the past 10 years. Every modern instrument and equipment to insure your work to be the best.

References.—Citizens' Nat. Bank, Parmelee-Dohrmann Co., and thousands of patients in Southern Cal. Free Examination.

IMPORTANT

My years of success in my present location have caused many advertising dental offices to imitate my advertisement.

Don't Be Deceived.

Be sure you are in the right office.

DR. J. ARTHUR FOSTER
Formerly Yale Dentists.
Phone 72544. 644 S. Hope.

6 BELL-ANS Hot water Sure Relief

BELL-ANS FOR INDIGESTION

AUCTION.

J. J. SUGARMAN AUCTION & COMMISSION HOUSE.
335 South Los Angeles St.
F4810. Main 3114.

YOUNG'S MARKET COMPANY

U. S. FOOD ADMINISTRATION LICENSE G-14634

Bakery Goods—Our Own Make

Full Line Including Many Varieties
Coffee Cakes
ECONOMY PURCHASES

YOUNG'S MILK BREAD LARGE LOAF. 13c
CHEESE MARTINS N Y—SNAPPY OLD STOCK 40c
Willowbrook LITTLE PURE PORK SAUSAGES, per box. 45c
POT ROASTS FANCY STEER BEEF LEAN CUTS 22c
OYSTERS LARGE NEW YORK COUNTS, PER DOZ. 33c
LAMB FANCY SWEET SHOULDER ROASTS 25c
POTATOES IDAHO RUSSETS, 8 lbs. for 25c
ONIONS FANCY BROWN, 5 LBS. FOR 15c

SPECIAL AT SPRING ST. STORE

ASPARAGUS TIPS, per can 30c; doz. $3.50
PINEAPPLE.....Large can 20c; doz. $2.35
SAUERKRAUT.....Large can 10c; doz. $1.10
BROOMS—A Good One, each.....75c

638 BROADWAY CENTRAL & GLADYS
212-216 SO. SPRING

I'M COMING BACK! TOMORROW

20

The World's Largest

The Times Free Information Bureau
619 South Spring Street

THE TIMES FREE INFORMATION AND RESORT BUREAU is for the accommodation, and benefit of persons seeking interesting routes of travel, desirable hotels and rest, recreation and recuperation at the seashore or in the mountains.

Particulars are furnished by competent attendants and by correspondence to the general public regarding rates and attractions of railroad and steamship lines, hotels and pleasure and health resorts. Photographs, descriptive circulars and transportation literature are kept on hand for inspection and distribution. Times readers can obtain here in a few minutes, without the delay incident to writing for it, all the information necessary for a safe and enjoyable journey or vacation. This service is absolutely free. Literature may also be obtained at the New Times Building, Broadway at First street.

PERSONS CONTEMPLATING VISITING LOS ANGELES ARE PRIVILEGED TO HAVE THEIR MAIL ADDRESSED TO THE BUREAU.

Resorts

THE HUNTINGTON
PASADENA
Absolutely Fireproof

Ultimate of achievement in hotel construction, furnishings, equipment, comfort and convenience. All outside rooms. Away from dust and noise of city streets. Twenty minutes by motor from Los Angeles. Golf and tennis courts on the grounds. Private garage for guests' machines. Hub of Southern California's 2368 miles of paved country boulevards. Special horseback trails through orange groves and into mountain canyons. Magnificent ballroom.

D. M. LINNARD, General Manager

ARLINGTON HOTEL
SANTA BARBARA

An absolutely Fireproof Hotel—All Outside Rooms, affording plenty of light and air—Headquarters for Tourists from all parts of the world. Private Lavatories in connection with all rooms. Ideal climate the year round. Automobile road is now perfect, 3½ hours run Los Angeles to Santa Barbara. Unexcelled facilities for care of automobiles in hotel grounds.

R. P. DUNN, Lessee.

The Most Attractive and Sportiest Golf Links in California.

MERRITT JONES HOTEL OCEAN PARK

CHICKEN DINNER SUNDAY $1.00

Spend the week end at the Merritt Jones, now open for Winter Season. No advance in rates. American Plan, $3.00 per day for two with bath. Spend the week end here. Center of amusements—dancing, golf, etc. Absolutely fire-proof. Phone reservations.

Santa Monica Beach, with its wonderful winter climate, ideal for family and children. Exceptional low winter rates. Rooms $1.00 per day up. Apartments $40 to $100 per month, according to size and location.

Finest Apartments at Beach

Telephone 114, Santa Monica.
J. M. Ludwick, Mgr. Seaside Terrace Apts.

Hotel Virginia
AT THE BREAKERS' EDGE
LONG BEACH
Absolutely fireproof. American plan. Golf, Tennis, Dancing, Bathing. Center of social events. Luxurious accommodations. Hospitable atmosphere. Spend the week-end. Write for folder. G. M. Burbank, Mgr.
ARMY AND NAVY HEADQUARTERS

VENICE
CALIFORNIA'S IDEAL Beach Resort

FIVE TRAINS DAILY — MT. LOWE RESORT — ONE MILE IN SKYLAND

Get Illustrated Trolley Folders.

SANTA CATALINA ISLAND

California's Ideal Summer and Winter Resort. For time card and general information, inquire BANNING COMPANY, Agents, 104 Pacific Electric Building, Los Angeles, California. Phones: Sunset Pico M. Home 10084.

HOTEL EDMUND

Ocean Park, Cal. 100 outside rooms, single and en suite and apartments. Highest in accommodations. Lowest in price. Winter and summer. R. G. Valiere, Pier Avenue at Speedway, Ocean Park, Cal.

LOS TERRADOS Hotel and Bungalows, South Pasadena

NOW OPEN. UNDER NEW MANAGEMENT. A beautiful, quiet home, easy of access. Twenty minutes from Los Angeles in the South Pasadena foothills. Excellent table; every modern comfort. Harriet M. Sharp, Los Terrados Hotel, South Pasadena, Cal. Or Telephone 60976.

RADIUM SULPHUR SPRINGS

MELROSE AVENUE AND GOWER STREET

Drink and bathe in the most radio-active natural curative mineral water. It purifies blood, keeps you young. HOT BATH treatments for Rheumatism, Colds, Locomotor Ataxia, Eczema, Stomach, Liver, Kidney, Bladder, Blood, Bright's, Nervous and Female Troubles. Doctor's advice free. West Sixth Street car line. Phone 577194.

Steamships

PACIFIC STEAMSHIP COMPANY
THE ADMIRAL LINES
624 South Spring Street 13333
Main 7382. Long Beach Office, 215 West Ocean Ave.

SPECIAL HOLIDAY FARES
San Francisco and Return.....$22.00
Seattle-Tacoma and Return.....$76.00
San Diego and Return $5.00

BERTH AND MEALS INCLUDED.

Special sea-way fares to discharged soldiers and sailors returning to points of induction.

SAILINGS FOR SAN FRANCISCO, SEATTLE, TACOMA
S.S. QUEEN, Monday, Jan. 6.
S.S. SPOKANE, Tuesday, Jan. 7.
S.S. ADM. FARRAGUT, Thurs., Jan. 9th.

FOR SANTA BARBARA
S.S. SPOKANE, Sunday, Jan. 12th.

Daylight Trip to San Diego.
S.S. QUEEN, Sunday, Jan. 5.

The San Francisco & Portland Steamship Lines
SAN FRANCISCO AND PORTLAND
817 S. Spring street. Main 1904; 21751.

AUSTRALIA
NEW ZEALAND AND SOUTH SEAS
Via Tahiti and Rarotonga
Mail and Passenger Service Every 28 days
Union S. S. Co. of New Zealand
326 California St., San Francisco
Or local Steamship and Railroad Agents.

Coast League will Expand to Eight Clubs.

PLAN WORLD'S SERIES OF MINORS.

Johnny Powers to Invite Winners of American Association and International Pennants to Meet the Winner on the Pacific Coast.

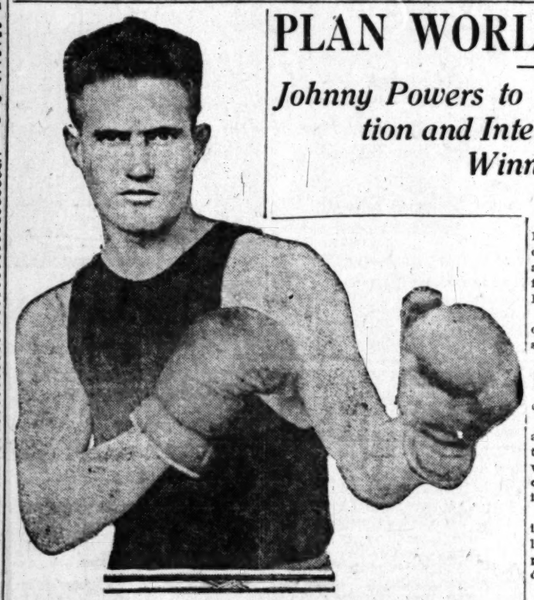

Dutch Crozier of San Diego,
Heavy-hitting welterweight, who fought Louie Rees in the semi-wind-up at Vernon last night.

[EXCLUSIVE DISPATCH.]

SAN FRANCISCO, Jan. 3.—Expansion of the Pacific Coast Baseball League from a six-team to an eight-team organization by the addition of Portland and Seattle was agreed upon tonight by directors of the league at the termination of an all-day meeting. The directors voted to apply for the Portland and Seattle territories now embraced in the Pacific Coast International League, formerly the Northwestern League.

Completion of plans for the addition of this territory will form one of the principal matters to be taken up by the directors when they resume their meeting tomorrow.

Johnny Powers of Los Angeles was delegated today by the directors of the league to invite the winners of the American Association and International League pennant races to come to the Pacific Coast this fall for the little minor-league world series with the winner of the Coast squabble.

He will ask that the two winning teams be sent out, in which case an elimination contest will be put on out here with the flag winner of the Coast League. If they do not care to do that he will ask the two winners back there to play a series, and the winner of that series be sent out West as the best minor-league team in the East to meet the winner in the Coast League.

To make sure that they would not be disturbed in what is the most important meeting in the history of the Coast League, the directors of the league were put in a room at the St. Francis in which there is no telephone. The telephone girl with the gum-drop voice kept repeating "They don't answer" so much that she was told today to put on a new record.

Finally Charley Graham, representing the San Francisco club, came out and told what had been done during the afternoon. Johnny Powers of Los Angeles is going to Chicago next week and he was delegated to represent the Coast League at the meeting of the Minor League Association in Chicago, January 12, and also to represent the league at the powwow between the major and minor leagues, which will be held in New York City January 16.

Powers will be instructed to fight for a higher draft price when he represents the league at the meeting of the minor leagues. The price is now $2500, and the Coast Leaguers think it should be at least $5000.

Also the Coast Leaguers want the big leaguers to come through with the money in payment for players who were drafted last fall. They want the big leaguers to put up the coin or turn back the players. Lefty O'Doul was drafted from the Seals by the New York Yanks for $2500. The owners of the local club want the player or the money right away. They would much prefer the player to the money. Zeb Terry of Los Angeles was drafted and used by the Boston Nationals last fall, and the Los Angeles club has not received a cent for him. Pitcher Dell of Vernon also was drafted.

In ordinary circumstances Al Baum, president of the league, would have been sent East to attend these meetings, and in prosperous years several club owners would have accompanied him. The Coast League made a brave showing at several of these gatherings, but that was in the days when baseball was robust out this way. Nothing was said this afternoon about naming a new president, but it is no secret that several of the club owners think a change would be a good thing for the league, and Al Baum might flare up and beat them to it by resigning. If anything like that comes off it will be later.

Representatives are here from several towns asking that various teams train at their ball parks, offering to pay a proportion of expenses, etc. The rivalry between some of these towns is quite keen, one offering to better any proposition put forth by its rival.

Every club in the league is represented at this important meeting. Billy Lane did not come over from Salt Lake, but Jack Cook is on the job. Johnny Powers from Los Angeles, Tom Darmody of Vernon, Cal Ewing of Oakland, Charley Haseeman of Sacramento and Charley Graham of San Francisco are the other delegates.

REFEREE COUNTED OUT.

Tommy McFarland, referee par excellence at the Vernon boxing pavilion, was wedded to blunders last night, at least so thought Col. Jack Doyle. Tommy's judgment ran asquint early in the evening when he raised Kid Layman's right arm in token of victory over a likely lad from the County Tipperary named Willie Hunt. So thought Big Chief Doyle. Like Napoleon of old, Doyle could overlook one error of judgment, but when Tommy reiterated in the Mathews-Watson fracas, which McFarland called a draw, Jack's cup of wrath spilled over. With a wave of that mighty right arm of his, which has often brought confusion to calmness at Vernon, Doyle drew McFarland aside and whispered, "Tommy, nevermore be officer of mine."

When Crozier and Rees entered the ring in the semi-windup, announcer Henrikus introduced Master Dick Donald as referee, vice McFarland, and festivities went merrily on. Well, if a man ever got a good trimming in a local ring, that same man was Louie Rees. Crozier did everything to the ex-newsie except toss him out of the ring, and George could undoubtedly have accomplished this trick had he been called on to do so. Every round was Crozier's, and the big crowd seemed pleased when the one-sided affair was over.

The real bout of the evening was the hook-up between Red Mathews and Gene Watson. At their previous meeting Red had hung it on the handsome Gene. The latter, however, had profited by this beating, entering the ring last night in the best condition of his career. He started out like a Liberty Loan drive and had the first round by a big margin. Red, however, came back with a rattle in the second and soon had his man in Worryville. To the surprise of many in the third round, Gene rallied and held his own, but in the early part of the fourth Mathews tickled him pretty lively, rushing him all over the ring. The majority of the spectators thought Mathews had won, and were surprised when McFarland indicated a draw. This was the cause of McFarland's downfall as arbiter at Vernon.

The worst set-to of the evening was the wind-up, which was heralded as a boxing match, but which really was a mysterious mixture of jiu jitsu, collar and elbow and golf. It brought two comedians, Mike Doll and Mike Golindo, together in a somewhat two Dromioe act. The spectators laughed themselves hoarse at the men's antics. Doll won. Ernie Gooseman beat Young Farrell and Sammy Goode won over Benny Weston.

BALBOA PARK MEETS SUBS.

[EXCLUSIVE DISPATCH.]

SAN DIEGO, Jan. 3.—The service football championship of Southern California will be settled here tomorrow when the elevens representing the Submarine Base of San Pedro and the Balboa Park Naval Training Station of this city meet in the Stadium in the final game of the season. Neither team has been defeated by a rival for the southern title, and the game is expected to prove a bitter battle.

The Submarine Base team arrived here this morning and went directly to the Coronado Hotel, where they took dinner. Afterward they put on their suits and went to the Coronado polo field for a light workout to limber up the men. The team looked fit and had plenty of beef in the line and speed in the backfield.

The San Pedro team has gone through the season without a defeat, having beaten all comers in the region of Los Angeles, and then wound up the preliminary season by a 17-to-7 win over the strong Rockwell Field eleven in a game played the Saturday following Christmas. In this game the Sub team showed tremendous power in the line and backfield and a thorough understanding of the forward pass.

The Balboa Park team has gone through two seasons in wonderful shape, losing no games until Christmas Day, when the mighty Mare Island Marine eleven downed them, 13 to 7, in a terrific battle at Valejo for the championship of the Pacific Coast. They have beaten all teams in this region, and believe that they can wind up their season by winning the southern title for the second successive year. Capt. Breckenbury will be unable to play because of injuries received in the Mare Island game.

RETURN MATCH ON SUNDAY

[EXCLUSIVE DISPATCH.]

CORONADO, Jan. 3.—The Forty-sixth Field Artillery polo team, victors by a wide margin over the Coronado Country Club in the opening game of the season, New Year's Day, at Coronado, will play a return match with the Coronado four Sunday.

The Sunday game will be without handicap, and cups will go to members of the winning team. Following is the line-up:

Forty-sixth Artillery—No. 1, Maj. H. M. Cowperthwaite; No. 2, Maj. G. G. Bacon; No. 3, Maj. J. A. Force; No. 4, Col. Sterling F. Adams.

Coronado Country Club—No. 1, Capt. R. G. Ervin; No. 2, Maj. A. Boone; No. 3, Reggie Weiss; No. 4, Maj. Colin G. Ross.

The army team members will have the pick of mounts furnished by Col. Adams, and the Coronado Country Club players will be well supplied with privately-owned ponies now at the club stables.

The Coronado Country Club stables are beginning to look like in the pre-war days, as the mounts of the different polo players arrive for the winter season.

The splendid string owned by F. H. Post of Greensburg, Pa., of the Westmoreland Country Club, twenty in number, are now housed here. There are eight of the pretty little Weiss ponies which Reggie Weiss has brought in from his ranch, and several ponies belonging to Maj. Colin G. Ross, as well as eight fine ponies, the property of Maj. A. Boone of the Forty-sixth Artillery, who owns his own mounts.

LONG BEACH AMBITIOUS.

Long Beach High School's football team is screaming for blood. The husky young men from the beach have been trying to display their class ever since school opened in September, and have had no trouble in doing so whenever they secured games. The difficulty lies in the fact that opponents have been very scarce, and those schools having teams have been extremely hard of hearing whenever Coach Capron's athletes let out a roar of defiance.

So far the Long Beach team has rambled through the season without anything that even resembled a defeat. The much-feared aggregation of speed demons from Whittier State School were handed a first-class trimming on Christmas Day down at the beach as a sort of a final demonstration of class, and since then the victors have been unable even to schedule a game. The defeat of Whittier left Long Beach without competition apparently.

The only steams of consequence which Long Beach has not met and trimmed are the elevens of San Diego High School, Redlands and Manual Arts of this city. San Diego's exact strength is unknown aside from the fact that the southerners ran all over Polytechnic of Los Angeles without difficulty. The southern team, however, is believed to be exceptionally strong, and with the addition of three or four men who have just been discharged from the army, will be most formidable.

Redlands High has a team which is popularly supposed to be unbeatable, as it has turned the Citrus League race into a parade. Coach Daniels not only succeeded in beating all the other teams in the league, but did so in spite of the fact that influenza had laid low almost every member of his team just as the season started. The citrus growers will bet their bottom dollar on Redlands.

Coach Foster's Manual Arts eleven, which captured the title of Southern California champions last year, seems to be mighty good, although no very definite line has been had on it as yet. Foster trimmed the fast Whittier State School team early in the season, and then retired on his laurels, emerging only once to climb all over the Polytechnic aggregation in an unofficial game at Bovard Field.

There is more than a small possibility that these four teams will be brought together whether the Southern California Interscholastic Federation plays out its season or not. The local high schools have been tightly closed by the flu, but it would be a shame to let the season get by without a championship carnival with these four teams in the competition, and something definite may be expected in the near future.

ENSIGN MURRAY TAKES A FLIGHT.

[EXCLUSIVE DISPATCH.]

CORONADO, Jan. 3.—Ensign N. M. Murray, athletic officer of the Submarine Base at San Pedro made his first airplane flight yesterday afternoon when he went aloft in a seaplane in search of the nine submarines which left San Pedro with a party of navy rooters. The popular athletic officer left North Island and went directly out to sea and then headed north. He located the submarines, which were submerged about fifty feet about two miles off La Jolla.

"Riding in an airplane is the greatest sport today," said Ensign Murray, when he arrived back at North Island, "and I hope that some day I might do flying duty for the government."

NIFTY ANGLING LICENSES HERE.

Fresh with the new year, when they become due, the angling licenses of 1919 arrived at the Fish and Game Commission's southern office, and this week are being distributed to the public through resale agents under the "commission to actual retailers" policy inaugurated by Commissioner Connell three years ago. The midwinter trout season in up-Coast counties had built up a lively advance demand for the new licenses, which have been going like the proverbial hot cakes. This year's anglers' "ticket to good times" is printed in black, with a likeness of the big mother hatchery under Mt. Shasta vignetted in brown on the face, and the admonition: "Observe the law; do not fish during the closed season; keep within the limit," printed on the back. A new departure is printing the nonresident licenses in blue and the alien forms in green.

DEAD SHOT OTTO AFTER WILD CATS.

[EXCLUSIVE DISPATCH.]

SANTA BARBARA, Jan. 3.—Otto Wolff has been appointed official game hunter for the Monterey Forest, and Supervisor J. R. Hall of the Santa Barbara Forest announces that official hunters will be appointed by the biological survey for Santa Barbara, Ventura and Los Angeles counties, and that they will turn their attention to thinning out the lions. Wolff won recognition by killing three bobcats, twelve coyotes, three foxes and seven raccoons during a brief period. Hamilton Forsyth, 13, is recommended for the position of official hunter for this county. He has killed a mountain lion and numerous other big game.

CARPENTIER WILL BE BOXING SOON.

[BY ATLANTIC CABLE AND A. P.]

PARIS, Jan. 3.—Georges Carpentier, European heavyweight champion, will be demobilized from the French army with his class, probably late in April or the following month. The French pugilist is understood to be eager to return to the ring and has practically completed arrangements for two matches. One will be fought at Strassbourg in July and the other in London in October, according to present plans. Bombardier Wells, the English heavyweight, is expected to be Carpentier's opponent in one battle.

VERNON SHOOTING TO START SUNDAY.

Competition for the 1919 Vernon Gun Club season prizes opens on Sunday and all amateur shooters are eligible. It is not necessary to be a member of the club in order to compete for prizes. The conditions call for shooting at fifty targets and the season closes Sunday, December 28. Ties must be shot off on same date at an additional fifty targets. At the close of the season, shooters count their twenty best scores. High gun, regardless of class, has first choice; second high gun, second choice; third high gun third choice, and of the following prizes: Parker, 12, 16 or 20-gauge double gun; Smith, 12, 16 or 20-gauge double gun; Winchester, 12, 16 or 20-gauge pump gun; Remington, 12-gauge pump or 12-gauge automatic.

CULVER CITY C. C. PLANS MUCH GOLF.

The Culver City Country Club has arranged for monthly tournaments during the coming golf season. From letters recently received from Lieut. Stone, champion player, he will be home soon to participate in several match games. The club will hold its annual "get-together" luncheon at Hamburger's, fourth floor, Monday, January 6, at 6:30 p.m., at which time a review of the club's programme will be presented by the secretary, and three-minute speeches made by the following: Judge Summerville, president; Harry H. Culver, vice-president; Harry W. McNutt, secretary; Earl R. Obern, assistant secretary; Dave Hamburger and Dr. W. V. Goodfellow.

HARVARD WALLOPS MONTEBELLO TEAM.

The basketball team of the Harvard Military Academy waltzed through the aggregation from Montebello High School yesterday on the former's courts by the convincing score of 55 to 23. The soldiers started off with a rush and stopped only when ordered to do so. Peterson and Wilcox were the heroes for the winners. The Harvard team is very much in the market for games and is willing to play any high school, college or club team in Southern California. The line-up:

Harvard.		Montebello.
Coplen	F.	Reedon
Wilcox	F.	Richborn
Peterson	C.	Alfred
Guzman	G.	Cook
Carpenter	G.	Nelson

BENNY KAUFF IS FIRST TO SIGN.

[BY A. P. NIGHT WIRE.]

NEW YORK, Jan. 3.—Benjamin M. Kauff, center fielder of the New York Nationals, today signed a contract for a 1919 season, the first major league player to do so. Kauff, who is a sergeant, is in New York on a furlough, and said he expects to be mustered out before the start of the training season.

SAILOR PITCHER FOR THE RED SOX.

[BY A. P. NIGHT WIRE.]

CHICAGO, Jan. 3. — William Stewart of Boston, a right-handed pitcher, who won sixteen and lost only one game while playing with Jack Barry's navy team last season, was signed tonight by the Chicago Americans.

BAY CITIES WELCOME THE 143RD ARTILLERY.

CALIFORNIA BATTERY LADS REACH PRESIDIO AFTER SERVICE OVERSEAS.

[BY A. P. DAY WIRE.]

SAN FRANCISCO, Jan. 2.—The One Hundred and Forty-third Artillery Regiment, composed of men from the San Francisco Bay section, the San Joaquin Valley, San Diego and Los Angeles, arrived here from the west front today and was quartered at the demobilization camp at the Presidio.

The troops were met at the ferry by Mayor Rolph and a committee of citizens and fifty girls of the War Camp Community Service, who pelted them with flowers and presented them with candy and cigarettes.

Thousands lined the streets to cheer them as they paraded through the business section, the regimental band playing stirring airs. They were escorted to the Presidio by a special detachment from the western department of the army.

Fifty-three wounded members of the Ninety-first Division of the American army in France, most of them residents of California, arrived here last night for treatment.

OAKLAND, Jan. 3.—Two batteries of artillery and one company of casuals arrived here shortly after 10 o'clock today. The batteries were from the One Hundred and Forty-third Artillery, B battery having been the Oakland unit of the National Guard, and A battery the San Francisco unit before being mustered into the American Expeditionary Force.

The men spent an hour greeting relatives and friends, after which there was a parade to the City Hall, where an official welcome was extended by Mayor Davie.

STOCKTON, Jan. 3.—A special train bearing members of the One Hundred and Forty-third Field Artillery (California) boys passed through Stockton over the Western Pacific this morning at 7 a.m. Many Stockton boys are in the headquarters company, which was on board. From the moment the train entered the northern city limits until it passed through on the south, the boys hung far out of the coaches, yelling themselves hoarse. The special rolled through without stopping.

Belfast Donates Cemetery to America
[BY A. P. DAY WIRE.]

WASHINGTON, Jan. 3.—The corporation of Belfast, Ireland, has given to the "American nation, free of charge for all time," the section of the city cemetery wherein are buried thirty-four American soldiers who died of Influenza.

Don't trifle with a cold —it's dangerous.

You can't afford to risk Influenza.

Keep always at hand a box of

CASCARA QUININE — HILL'S BROMIDE

Standard cold remedy for 30 years—in tablet form—safe, sure, no opiates—breaks up a cold in 24 hours—relieves grip in 3 days. Money back if it fails. The genuine box has a Red top with Mr. Hill's picture. At All Drug Stores

REPLACE MISSING TEETH

PRICES: Meet All Legitimate Competition in Prices. Defy Competition When it Comes to Workmanship and Material Used.

Have You Any Missing Front Teeth? I Can Replace Them With Teeth as Perfect as Nature Gives to the Most Fortunate.

One of Chicago's Most Prominent Dentists,
DR. RIMMER.
Phone A5533.
652 S. Hill, Owl Bldg., Seventh & Hill.

DR. GENTRY, OF CHICAGO,
FOR 24 YEARS
EXPONENT OF DIVINE HEALING
and Preacher of Full Gospel of Christ, has been holding
Meetings at REGAL THEATER, 323 S. Main St.,

for the past month and over 500 ministered to for healing. Scores were miraculously healed of pronounced incurable diseases, without medicine or surgery, but by THE CREATOR.

Meetings Sunday afternoon at 2:30, and on Tuesday, Thursday and Sunday during month. Monday, Wednesday and Thursday will be given to advice, counsel, instruction to those who are sick, from 10 a.m. to 4 p.m. Everything free. No charge is made.

DOCTOR GENTRY, eighty-two years of age, but young as any man at fifty, practised medicine for a quarter of a century, but twenty-four years ago was called to preach the Gospel as the apostles did, with signs, wonders and miracles attending and following, as was the case in the days of the apostles.

Come and hear and see this most remarkable man and receive such information and instruction in regard to Salvation and Healing of bodies and securing Divine Health as no other teaches.

PIANOS, PLAYER-PIANOS, TALKING MACHINES.
BARNES MUSIC CO. 231-233 South Broadway.

CLASSIFIED IND

ONE-TIME NOTICES ..... Page
LOST, FOUND, STRAYED, ETC. 1
SURVIVAL NOTICES—Miscellaneous 4
PERSONALS—Business 4
CHURCH NOTICES 4
BUSINESS ANNOUNCEMENTS 4
EDUCATIONAL 4
WANTED—Help, Male 4
WANTED—Help, Female 4
WANTED—Help, Male and Female 4
WANTED—Agents and Canvassers 4
EMPLOYMENT AGENCIES 4
WANTED—Situations, Male 4-5
WANTED—Situations, Female 5
WANTED—Situations, Male and Female 5
WANTED—To Rent 5
TO LET—Rooms 5
TO LET—Flats 5
TO LET—Apartments 5
TO LET—Houses 5
TO LET—Ranch Property 5
TO LET—Stores, Offices, Etc. 5
FURNITURE 5
MUSICAL INSTRUMENTS 5
MACHINERY 5
FOR SALE—Miscellaneous 5
WANTED—Miscellaneous 5
SWAPS—All Sorts 5
AUTOMOBILES—Miscellaneous 5-6
HORSES, MULES, CATTLE, ETC. 6
POULTRY, PET STOCK, SUPPLIES 6
SEEDS, Etc., for Sale and Exchange 6
HOLLYWOOD—Miscellaneous 6
CITY LOTS—For Sale, Exchange 6
APARTMENT, FLAT PROPERTY 6
INCOME PROPERTY 6
SUBURBAN PROPERTY 6
BEACH PROPERTY 6
COUNTRY PROPERTY 6
GOVERNMENT LAND 6
EASTERN-SOUTHERN PROPERTY 6
OIL PROPERTY 6
ORANGE, LEMON GROVES, ETC. 6
TRIAL ESTATE—Miscellaneous 6
WANTED—Real Estate 6
FOR EXCHANGE—Real Estate 6
MONEY TO LOAN 6
MONEY WANTED 6
CONTRACTS, TRUST DEEDS, ETC. 6
STOCKS, BONDS, SECURITIES 6
STREET IMPROVEMENT BONDS 6
MINES AND MINING 6
HOTELS, ROOMING-HOUSES 6
APARTMENT-HOUSE BUSINESS 6
BUSINESS INVESTMENTS 6
BUSINESS CHANCES 6
PARTNERS WANTED 6
BUSINESS CHANCES WANTED 6
LEGAL NOTICES 6

Classified Line

CLASSIFIED RATES.

Minimum space, 2 lines, or 12 words. No transaction of less than 25 cents 30 cents Sunday.

Four cents a line each insertion daily. Fifteen cents a line each insertion Sunday. EXCEPTIONS—A rate of 10 cents a line and 20 cents a line Sunday applies to agents under the headings of "Societies and Personals," "Special Notices," "Bonds," "Street Improvement Bonds," "Mining Loans, Salaries, Chattels and Automobiles to Loan, Diamonds and Jewelry," "Sanatoriums" and "Baths and Massage."

Minimum charge applies to each one-count-line inserted. Three words allowed for the first line, and seven average words each additional line. Figures and abbreviations count as words.

The Times will not be responsible for more than one incorrect insertion of any ad ordered for more than one time. The omission of advertising will be rectified by the cancellation of the charge made for the space ordered. Adjustments for errors will be made in accordance with published rules only. No adjustments for errors will be made after advertising items not affected by an error which may occur in other items of the same advertisement. The right is reserved to reject objectionable advertising.

"WANT AD" SUPREMACY.

The Times regularly prints practically all the "Want Ads" published in all of the Los Angeles newspapers in addition to a host of exclusive ads not printed in any other paper.

In all classifications—Help Wanted, Wanted To Let, Automobiles Real Estate, Business Chances—TIMES LEADERSHIP IS UNQUESTIONED.

By using THE TIMES alone classified ads you can cover Los Angeles and Southern California at one cost.

ONE-TIME NOTICES—Of Special Interest.

[Under the following headings the most reliable and effective announcements of their kinds are regularly printed.]

ASK FOR WEAVER ROOFING—
Time tested, substantial and economical. Light and heavy grades. For sale by first-class dealers, or address the manufacturers. WEAVER ROOF & MFG. CO., 839-841 E. Second st., 62905 or 60905.

DOES ANY ONE OWE YOU MONEY? Call and get paid for bad accounts. COLLECTION RELIANCE ASSOCIATION, 502 Bank of Italy Bldg.

DOCTOR FOR MEN—SPECIALTY BLOOD AND SKIN DISEASES. Permanent results guaranteed. Phone, 219 Douglas Bldg., 3d and Spring.

Baths and Massage.

GRAY AND MRS. HALL, MASSAGE, baths; Rest Parlors. Open Sundays. 933½ W. 7TH.

MRS. ROLLINS, MASSAGE, CABINET BATHS; members both sexes. 607 WRIGHT & CALLENDER BLDG., 4th and Hill. Open Sunday.

NEWLY EQUIPPED BATH AND MASSAGE parlors; attended by both sexes. 406 INTERNATIONAL BLDG., Temple & Spring. 10 a.m. to 9 p.m.

MASSAGE 402 GROSSE BLDG., 6TH AND HILL; attendants both sexes. Open Sundays.

ALLEN SHAMPOOING, MASSAGE. 217 HENNE BLDG., 122 W. 3RD.

MRS. BURNS, MASSAGE, CABINET BATHS; patronized both sexes. 537½ S. HILL. 1

STANLEY AND JEAN COBRA, both sexes. 247 S. BDWY. Open

THORP, BATHS AND MASSAGE, 318 Severance Bldg., 6th Main Open

SWEDWICK, BATH, MASSAGE, 530½ S. HILL, room 218. Masseuse, masseur.

Medical.

TRIAL TREATMENT FOR TUBERCULOSIS. Maur restored to health. ATCHCK, 344 S. Hill st., Los Angeles, Cal.

CHIROPRACTIC CLINIC, LOS ANGELES CHIROPRACTIC COLLEGE, Dr. Cale, Pres., 60606.

CHILDREN, CONSCIOUS CHILDBIRTH, safely without after effects. Specialist. Private. Make engagements now. HOLLAND.

CHIROPRACTIC CLINIC, ELECTRIC COLLEGE OF CHIROPRACTIC, 321 S. Hill st.

Sanatoriums.

PARK VIEW SANATORIUM FOR TUBERCULOUS PATIENTS. REST OR CARE. BEAUTIFUL GROUNDS. 2 FREEMONT AND PAY REASONABLE RATES. 2 RD. ALHAMBRA. PHONE ALHAMBRA

CHRISTIAN SCIENCE HOME IS OPEN FOR treatment patients; best of care by best of nurses; beautiful surroundings; ideal location. PHONE 21322 for particulars.

SUNSET REST SANATORIUM, BANNING, Cal. Ideal winter home. No alcoholics or consumptives received. Rates reasonable. Best year-round climate in the world. Only $60 per month. PHONE 6403 or 6404.

HOME FOR AGED OR FEEBLE-MINDED. Anyone needing comfort and care. PHONE 427 W. AVENUE 37.

WATER SANATARIUM, BANNING, CAL. P. O. Box 388, LONG BEACH.

PERSONALS

Business.

PERSONAL—PROF. MURDOCK, THE FAMOUS PALMISTER PSYCHIC, (Locomotive.)

READINGS 50c and $1. Be made aware of the great book you the secret of, control—the power to success and confidence and to win in social or financial life. Arise, shine, give thanks. "Exchange sorrow for joy; darkness for light." Be wise and send for the WONDERFUL KARNIC LAW EXPLAINED. Your fondest hopes can be realized in a few days. Regard.

CONSULT MURDOCK TODAY. Hours 10 a.m. to 6 p.m. Sundays, 10 to 2. 4812 SECOND AVE.

PROF. CARTER, CORRECT CLOTHES, 10 SECOND AVE. AND W. 48TH ST. Ground-floor car marked "Mesa Limited" passes door.

PERSONAL—THE MASTER MIND—Tel. Vermont 6471.

PERSONAL—MADAME ELLIOTT, THE GREAT KNOWN PALMIST, CLAIRVOYANT AND MEDIUM. HEALER—TEACHER. ENDOWED BY NATURE. GRADUATED FROM THE STATE. LICENSED BY THE CITY. 50c—What He Does Not Tell You, Is Worth Knowing. All wishing to seek the wise counsel of this gifted one, tell all, tells all, without asking a question. Hours 9 to 6; Sunday, 10 to 2. 2401 SO. GRAND AVE.

PERSONAL—WILL JOHN UPHAM WALLACE, formerly of La Porte, Colo., and of the San Joaquin Valley, California, please write address to Gerhard Gerdes, Box 1, Colo., or to Mr. Gerdes, Cleo, Colorado. Information giving his present address will be suitably rewarded. There is an inheritance coming to him.

PERSONAL—CLASSIFIED ADVERTISEMENTS IN THE TIMES MIDWINTER NUMBER, January 28, 1919, are read by all conditions of people everywhere. Rate 10 cents a line for 7 words. Copy must be received before 8 P.M. SATURDAY, JANUARY 11 P.M. SATURDAY. WILL BE ACCEPTED.

REPAIRING, REMODELING, CLEANING of gold or ring of antique design. Old furs made into coats; day in business district. Call SOUTH WESTERN FUR CO., 634 S. Broadway. 67603.

BLADES RESHARPENED, DOUBLE, 40c; single-edged, 30c. Razors honed, 50c. Work guaranteed. 120½ E. FIFTH ST.

RAZOR BLADES AND OTHER RAZOR BLADES sharpened. It pays to come to the RAZOR HERO, 604½ S. Spring.

EXPERT REPAIRING, REMODELING, CLEANING and all work guaranteed. PLAZA MUSIC CO., Orpheum Theater. Phone 10100.

WE REPAIR ANY WATCH, NO MATTER how damaged. Guaranteed 1 year. Lost part found. LIPSON JEWELRY CO., 123 S. Broadway

PARK, 15c; 2 p.m. to 6 p.m. Ladies, Los Angeles and Main. Better hurry.

MAIL ADDRESS, $1.00 PER MONTH. TIMES BLDG., Third and Hill.

PERSONAL—EXTERMINATED, INSECTS EXTERMINATED. Rats, mice, roaches. Guaranteed. Phone 21212. 4510 Dunsdon ave. S. 82781.

PERSONAL—PROF. ALTHOUSE, NOTED ASTROLOGER, 32 years in Los Angeles. Readings, $1 and upward. Grade of work; fair patronage solicited. 627 S. BROADWAY.

PERSONAL—HELP IS TO SERVE YOU through Personal Column. YOUR SUNDAY ADS. IN TIMES FRIDAY OR EARLY SATURDAY.

PERSONAL—HAROLD RICHARDS, FOR YALE information write Box 68, TIMES OFFICE.

PERSONAL—ANYONE KNOWING PRESENT ADDRESS of C. A. Hanson, formerly of 919 Pasadena, please address to PHONE 61823.

PERSONAL—GOING IMPERIAL VALLEY Sunday morning; have room for two passengers. A. HARRIS, Beacon Block, Seventh and Hill.

PERSONAL—OSTEOPATHIC TREATMENTS $1.00; a competent physician and surgeon. Consultation free. Phone for appointment. Hours 11 to 4.

CHURCH NOTICES—Liberal and Orthodox.

Liberal.

SPIRITUAL CHURCH OF SCIENCE, BRACK-SHOP BLDG., 7th av., Broadway. Sunday, 11 a.m., welcomes you to its services. 1:30 p.m., Bible class. 7:30 p.m., Message Service, by pastor, Reverend Gertrude Hochmuth. Tuesday, 2 p.m., lecture. Thursday, 8 p.m., flower messages. All welcome.

BUSINESS ANNOUNCEMENTS—Miscellaneous.

CERTIFIED REAL ESTATE ADVERTISEMENTS IN THE SUNDAY TIMES MUST BE RECEIVED BEFORE 8 P.M. SATURDAY; CLASSIFIED WANT ADS, ETC., WILL BE ACCEPTED UNTIL 11 P.M. SATURDAY.

REPAIRING, REMODELING, CLEANING of gold or ring of antique design. Old furs made into coats; day in business district. Prices reasonable. ROYAL FUR CO., 634 S. Broadway. 67603.

BLADES RESHARPENED, DOUBLE, 40c; single-edged, 30c. Razors honed, 50c. Work guaranteed. 120½ E. FIFTH ST.

RAZOR BLADES AND OTHER RAZOR BLADES sharpened. It pays to come to the RAZOR HERO, 604½ S. Spring.

EXPERT REPAIRING, REMODELING, CLEANING and all work guaranteed. PLAZA MUSIC CO., Orpheum Theater. Phone 10100.

WE REPAIR ANY WATCH, NO MATTER how damaged. Guaranteed 1 year. Lost part found. LIPSON

CLASSIFIED INDEX.

Page.

ONE TIME NOTICES 1
Lost, Found, Strayed, etc. 1
SPECIAL NOTICES—Miscellaneous 1
PERSONALS—Business. 1
CHIROPRACTIC NOTICES 1
LEGISLATIVE ANNOUNCEMENTS 1
EDUCATIONAL 1
WANTED—Help, Male 1
WANTED—Help, Female 1
WANTED—Situations, Male and Female 1
WANTED—Agents and Canvassers. 1
EMPLOYMENT AGENCIES 1
WANTED—Situations, Female 1
WANTED—Situations, Parcels 1
WANTED—Situations, Male and Female 1
WANTED—To Rent 1
WANTED—To Buy 1
TO LET—Flats 1
TO LET—Apartments 1
TO LET—Rooms 1
TO LET—Beach Property 1
TO LET—Business Offices, Etc., one 1
FURNITURE 1
MUSICAL INSTRUMENTS 1
MACHINERY 1
FOR SALE—Miscellaneous 1
FOR RENT—Miscellaneous 1
AUTOMOBILES—Miscellaneous 1
TO LET—Garages, Stalls, Etc. 1
TO LET—Pet Stock, Supplies 1
BUILDING—To Sale and Exchange. 1
REAL ESTATE—For Sale or Exchange. 1
CITY LOTS—For Sale or Exchange. 1
REAL ESTATE—Suburban Property. 1
FRUIT AND FARM PROPERTY. 1
MISCELLANEOUS PROPERTY 1
BUSINESS PROPERTY 1
RANCH PROPERTY 1
COUNTRY PROPERTY 1
GOVERNMENT LAND 1
MANUFACTURING PROPERTY 1
OIL PROPERTY 1
REAL ESTATE—Miscellaneous 1
WANTED—Real Estate 1
FOR EXCHANGE—Property 1
MONEY TO LOAN 1
MONEY WANTED 1
BONDS, STOCKS, INVESTMENTS 1
STOCKS, BONDS, SECURITIES 1
INVESTMENT SECURITIES—Bonds. 1
MINES AND MINING 1
HOTELS, ROOMING-HOUSES 1
APARTMENT-HOUSE, BUSINESSES 1
BUSINESS INVESTMENTS 1
BUSINESS CHANCES 1
PARTNERS WANTED 1
BUSINESS CHANCES WANTED 1
LEGAL NOTICES 1

Classified Liners

CLASSIFIED RATES.

Minimum space, 2 lines, or 12 words. No transaction of less than 25 cents only. No space sold.

Ten cents a line each insertion daily. Fifteen cents a line each insertion Sunday. Count seven words to a line. Rate of 15 cents per line per day applies to consecutive insertions under the heading of "Situations Wanted—Male." Rate of 10 cents per line per day for "Street Improvement Bonds," "Mining Stocks, Salaries, Chauffeurs and Automobiles," "Dressmaking" and "Baths and Massage."

Count five average words to a line for non-consecutive insertion. Count five average words for the first line, and seven average words for each additional line. Capitalized words charged for at double rate.

Display lines charged for according to space occupied, the basis being 14 agate lines to the inch. Minimum space charged for, 1 inch.

Copy for changes in or discontinuance of standing advertisements must reach The Times Office by 12 o'clock noon for same day's issue. Changes cannot be guaranteed for more than one time. The insertion of "Situations Wanted" advertisements ordered for more than one time will be limited to the number of insertions paid for. Proof will be furnished only when requested at the time the copy is ordered. Adjustments for errors will be made promptly after the first insertion. No adjustments for errors will be made in advertising items not affected by the error, nor when the error does not lessen the value of the advertising. The right is reserved to edit, revise, reject or properly classify all copy, and to reject objectionable advertising.

"WANT ADS" SUPREMACY."

The Times regularly prints practically all of the classified advertising of the Los Angeles newspapers in addition to dozens of exclusive ads not printed in any other paper.

In all classifications—Help Wanted, Rooms to Let, Automobiles, Real Estate, Etc.—THE TIMES IS LEADER-SHIP IS UNDISPUTED.

Reading the TIMES ALONE classified ads insures you cover Los Angeles and Southern California.

ONE-TIME NOTICES—
Of Special Interest.

(Under the following headings the most brief and effective announcements of their nature will be inserted one time.)

ASK FOR WEAVER ROOFING—Guaranteed 10 years; best and whitest roof made. Elite and heavy grades. Sold by all dealers. WEAVER ROOF & MFG. CO., 836-841 E. Second st., opposite Boyle Heights car.

DOES ANY ONE OWE YOU MONEY? Don't Dodge Collection. COMMERCIAL RELIANCE ASSOCIATION, 502 Haas bldg.

DOCTOR FOX MISS—SPECIALTY of female troubles; ladies only; 10 years' experience. 218 Douglas bldg., 3rd and Broadway.

LOST, FOUND, STRAYED—
and Stolen.

LOST—LADIES' PURSE, MIMINI SPRINGS, Monday, 2:30 p.m. Contained bill and loose change; an old-fashioned brooch and locket. Reward if returned to 1120 Lucas ave. Phone 10121.

LOST—DIAMOND AND PEARL PIN, Thursday, on Pico st., or Pico car. Finder please phone 10121 or Main 9548. Liberal reward.

LOST—IN THE SHIP CAFE, NEW YORK MORNING, a platinum wrist watch, with large collar and cuffs. Owner will be glad to pay for very liberal reward. Return to ARMAND CAILE, MRS. M. LAMARE.

LOST—TWO LARGE AIREDALE DOGS, answer to Peter and Bill. Reward for their return or information leading to it. Phone Wilshire 1640, or address 2220 Wilshire blvd.

LOST—GOLD WRIST WATCH ON GOLD-filled bracelet, between Pico and Washington and Main and Hope sts. Reward if returned to 214 N. Hobart blvd. Phone 10121.

LOST—AMERICAN HOME-MADE RUBY RING, Wednesday, 2, between 11 and 1 o'clock, between Broadway and Hill sts. Reward if returned to 1121 S. BROADWAY. Phone Last 2191.

LOST—SUM OF CASH, NEW YEAR'S EVE, between Pico and Washington and Main and Hope sts. Reward if returned to 214 N. Hobart blvd. Phone 10121.

LOST—GOLD WRIST WATCH, Thursday, between Pico and Washington and Main and Hope sts. Reward if returned to 214 N. Hobart blvd. Phone 10121.

LOST—GENTLEMAN'S BLACK CARD CASE, containing valuable papers. Reward. Return to 1121 S. BROADWAY. Phone Last 2191.

LOST—STRAYED, FROM 1 TO 2 P.M., Thursday, 1 bay mare, 7 years old, weight 1100 pounds; 1 bay horse, 7 years old, weight 1200 pounds. Reward. Phone Arcadia 1.

LOST—WHITE WRIST WATCH ON BLACK ribbon, between 3 and 5 p.m. on Pico car. Reward. Return to 1121 S. Broadway. Phone Last 2191.

LOST—GOLD WRIST WATCH, ON BLACK ribbon, between Arcadia and Los Angeles, Saturday, 28th. Reward if returned to 1121 S. Broadway. Phone Last 2191.

LOST—BLACK CRIP FROM MACHINE BEING delivered to Pasadena. Reward. Address P. O. and Ave. 58, Garvanza.

LOST—ON VENICE SHORT LINE CAR, Thursday, 2, a diamond engagement ring. Reward. Return to 2110 E. COLORADO st.

LOST—$10 REWARD. SCOTCH COLLIE dog, white with black head, answers to name of Rex. Lost Saturday, Dec. 28, on Pasadena car. Return to 1121 S. BROADWAY. Phone Last 2191.

LOST—AUTOMOBILE NOTED ASTROL Spark Plug, Saturday, between Los Angeles and Glendale. Reward. Return to 1121 S. BROADWAY. Phone Last 2191.

HELP US TO GET A SURPRISE FOR YOU! Improving your Sunday ads TO FRIDAY OR EARLY SATURDAY.

HAROLD RICHARDS FOR VALUE—Please write Box 63, TIMES OFFICE.

ANYONE KNOWING PRESENT ADDRESS of Ackerson, formerly of 919 E. Second st., please phone Boyle 1741.

LOST—BOSTON BULL DOG, WHITE, WITH black spots, Thursday morning, have room and board. Reward. Call 1121 S. BROADWAY. Phone Last 2191.

LOST—SILVER CUFF BUTTON, ON BLACK ribbon, between Arcadia and Los Angeles, Saturday, 28th. Reward if returned to 1121 S. BROADWAY. Phone Last 2191.

LOST—WRIST WATCH ON BLACK RIBBON, between 3 and 5 p.m. on Pico car. Reward. Return to 1121 S. Broadway. Phone Last 2191.

LOST—BLACK SILK PURSE, CONTAINING sum of money, between Pico and Hope sts. Reward. Return to 1121 S. BROADWAY. Phone Last 2191.

LOST—GOLD WRIST WATCH ON BLACK ribbon, between Arcadia and Los Angeles, Saturday, 28th. Reward if returned to 1121 S. BROADWAY. Phone Last 2191.

LOST—LADY'S SILVER MESH BAG, CONTAINING papers. Reward. HOLLYWOOD 1000.

LOST—FOX FUR, $25 REWARD. 421 W. Second st.

SPECIAL NOTICES—
Miscellaneous.

LETTER EARLY THAN LATE—THE TELEPHONE YOUR SUNDAY ADS TO THE TIMES FRIDAY OR EARLY SATURDAY.

LOST—$10 REWARD. SCOTCH COLLIE dog, white with black head, answers to name of Rex. Lost Saturday, Dec. 28, on Pasadena car. Return to 1121 S. BROADWAY. Phone Last 2191.

SEWING MACHINES REPAIRED OR PAINTED, $2.50 each; guaranteed. Work called for and delivered. Phone 10121.

Classified Liners.

SPECIAL NOTICES—
Miscellaneous.

WEAVER ROOFING.
MISSION RED ROOFING.
ARCTIC ASBESTOS ROOFING.
Sold by 50 first-class dealers.
MADE IN LOS ANGELES BY THE
WEAVER ROOF & MFG. CO.,
836-841 E. Second st. Phone F2855.
SEND FOR FREE SAMPLES.
ROOF REPAIR DEPARTMENT for roof repairing and reroofing old roofs of any kind.

EXCLUSIVE ILLUSTRATED MIDWINTER NUMBER of The Times, out January 28, 1919, will additionally read by persons in the Union, and it affords classified advertisers splendid opportunities to exploit everything that can be bought, sold or exchanged. Display advertising rates furnished on application. All classifications close January 11, 1919. Display advertising rates furnished on application.

500 CARDS $1; ALL PRINTING LOW PRICES; REMS. 227 Mercantile bl. (Florentine stairway.)

TYPEWRITING LETTERS, MSS., SCENARIOS; charges reasonable. 509 LAUGHLIN BLDG.

BUSINESS LETTERS TYPEWRITTEN, 10c PAGE; Stenographer, 705 Ferguson Bldg., 3rd and Hill

Attorneys and Counselors.

ESTATES, PROPERTY, ALL CLAIMS RECOVERED or no charge; consult us on any legal matter. LEGAL AID ASSOCIATION, 205 Haas bldg., 7th at Bdwy. 13291.

ALL LEGAL MATTERS. CONSULTATION FREE. W. A. JENKINS, 900 Merchants' Nat. Bank bldg.

LAW OFFICE, ALL LEGAL MATTERS. ADVICE free. 304 S. BROADWAY, room 404. 15158.

Contractors and Builders.

CONTRACTORS AND BUILDERS.

Princess metallic dry colors
for Painting;
In any Amount.
Low Prices prevail.
Call 1151 TEMPLE ST. Phone 62700.

I PAY HIGHEST FOR BUILDINGS TO WRECK, SECOND-HAND BRICKS, ADDRESS V, BOX 129, TIMES OFFICE.

WANTED—WE PLOW YOUR LAND, $3 UP. Prompt, perfect. Write for free estimate. Address OTA BROS., S, box 398, TIMES BRANCH OFFICE.

WILL FINANCE YOUR BUILDING, DRAW PLANS free; building here 7 years. JAS. S. BOHANAN, 202 Union Oil Bldg. Main 6962, F7285.

PAINTING, TINTING, PLASTERING, CARPENtering, roofing, cement work, first-class work. BOYLE 3023.

MONEY FOR BUILDING PURPOSES. CONTRACtor, SIEGEL, 413-14 Investment Bldg. Bdy. 7735.

Roofing—New and Old.

ALL KINDS ROOFS REPAIRED, PAINTED OR asphalted. Also roof paints for sale. BURKHART ROOFING CO., 1320 S. Los Angeles st. Phone Pico 3007.

FOR OLD ROOF PARROID ROOF PROCESS. Roofs processed, made new; city or country. PEERLESS-MARBUT, 731 Trust bldg. F1181.

ROOFS REPAIRED, PAINTED, ASPHALTED. SCOTT, the Roofer, 1702 S. Main. South 48.

Furs.

FURS OF ALL KINDS REMODELED AND RECUT, old coats made up into up-to-date coatees at reasonable prices; old furs made like new; furs opened, relined from $5 up. Highest cash prices for raw fur skins. Mail orders solicited. JOHN KLEIN, corner 8th and Broadway. 15053.

FURS WE SELL FOR LESS. JOHN KLEIN, corner 8th and Broadway. 15053.

Sanitarium.

HOME SANITARIUM, INC.,
P. O. Box 388, LONG BEACH.

PERSONALS—
Business.

Consult FRIC MURDOCK,
722 INCOMPARABLE PSYCHIC,
(Licensed.)
Hours 9 to 8 and 31.

Is safe your life—like an open book and is the secret of control—the power to success, health, wealth and love in your social or financial life. "Arise, throw off thy bondage; sorrow for joy; darkness for light." Is sending of your own destiny.

ROBERT KARNIC LAW EXPLAINED.
Questions can be handled by a secret membership privilege.

CONSULT MURDOCK TODAY.
Hours 10 a.m. to 6 p.m. and 7 to 8.
4012 SECOND AVE.
10 YRS. SECOND AVE. NR. W. 48TH ST.
Take Second ave. car, get off at second street and walk one block to "Mesa Drive." Phone Jefferson 7411.
Vermont 6471.

THE MASTER MIND—
THE WISDOM OF THE FOREMOST
SPIRITUAL HEALER—TEACHER.
Is Now Revealed
By PROFESSOR MARSTON,
ORDAINED BY THE STATE,
LICENSED BY THE CITY.
Dean of the Los Angeles Divine Science College.

DOCTOR DOES MIND—SPECIALTY reading you by name, tells past, present, future of change, journeys, love, marriages, business, health, etc. Has the power to use the science of this gifted man. Consultation and reading $1 and upward. 9 to 6; Sunday, 10 to 2. 2403 SOUTH MAIN.

LOST, FOUND, STRAYED—
and Stolen.

CLASSIFIED ADVERTISEMENTS
OF THE TIMES MIDWINTER NUMBER,
out January 28, 1919, will be read by all sorts and conditions of people everywhere, and those who have things to sell excellent opportunities to exploit or exchange. All classifications close January 11, 1919. Display advertising rates furnished on application.

LOST—IN OR NEAR CORA, AT 3:30 P.M., Saturday, 28th, a gold bracelet watch with leather strap. Reward if returned to 247 S. BDWY. Open Sun.

LOST—BETWEEN BATH AND MASS., ATT., BOTH 28 Severance Bldg. 6th-Main Open Sun.

LOST—MIDWIN BATH, MASSAGE, 520 S. BROADway, rm. 318. Massage, masseur.

Medical.

FREE TRIAL TREATMENT FOR TUBERCULOsis; PATENTS, REST OF CARE, BEAUTIful SURROUNDINGS; close to beach. ALCOCK MED. SANATORIUM, 1515 S. ALAMEDA. PHONE ALHAMBRA 244.

CHRISTIAN SCIENCE HOME IS OPEN FOR CONvalescents; rest and care; beautiful surroundings; close to beach. PHONE 21322 for particulars.

SANATORIUM FOR MENTAL TROUBLES, CALL at the beautiful bungalow, call bells, excellent meals, sunny, but cool year-round climate in State, one which near most other homes in California. The right is reserved to refuse admittance to any one not considered a fit subject for the AGED OR FEEBLE-MINDED OR those in need of comfort and care. PHONE E. 2118. Pasadena.

HOME SANITARIUM, INC.,
P. O. Box 388, LONG BEACH.

PERSONALS—
Business.

Consult FRIC MURDOCK,
722 INCOMPARABLE PSYCHIC,
(Licensed.)
Hours 9 to 8 and 31.

Is safe your life—like an open book and is the secret of control—the power to success, health, wealth and love in your social or financial life. "Arise, throw off thy bondage; sorrow for joy; darkness for light." Is sending of your own destiny.

ROBERT KARNIC LAW EXPLAINED.
Questions can be handled by a secret membership privilege.

CONSULT MURDOCK TODAY.
Hours 10 a.m. to 6 p.m. and 7 to 8.
4012 SECOND AVE. NR. W. 48TH ST.
Take Second ave. car, get off at second street and walk one block to "Mesa Drive." Phone Jefferson 7411.
Vermont 6471.

THE MASTER MIND—
THE WISDOM OF THE FOREMOST
SPIRITUAL HEALER—TEACHER.
Is Now Revealed
By PROFESSOR MARSTON,
ORDAINED BY THE STATE,
LICENSED BY THE CITY.
Dean of the Los Angeles Divine Science College.

DOCTOR DOES MIND—SPECIALTY reading you by name, tells past, present, future of change, journeys, love, marriages, business, health, etc. Has the power to use the science of this gifted man. Consultation and reading $1 and upward. 9 to 6; Sunday, 10 to 2. 2403 SOUTH MAIN.

CLASSIFIED ADVERTISEMENTS
OF THE TIMES MIDWINTER NUMBER,
out January 28, 1919, will be read by all sorts and conditions of people everywhere, and those who have things to sell excellent opportunities to exploit or exchange. All classifications close January 11, 1919. Display advertising rates furnished on application.

OLIVE CLARK AND MISS RUBINA SCALF treatments, 207 S. BROADWAY, room 217.

LILLIAN BURTON AND MISS LA VERNE, MANicure, 217 BINNE BLDG., 222 W. 3rd st.

SENORITA J. MENDEZ, FIRST-CLASS MANICURist, facial and scalp. 321½ W. 4TH ST.

Cesspool Cleaners.

CALIFORNIA CESSPOOL CLEANING CO. WIL. 1512 UNDERGROUND DRAINING. 599107.

ATLAS CESSPOOL CO.
WIL. 3158. Cleaning and contracting. 599063.

EDUCATIONAL—
Miscellaneous.

THE Y.M.C.A. DAY AND EVENING SCHOOLS will begin the next term Monday, January 6. Unequaled opportunities for instruction in shorthand, book-keeping, radio-telegraphy, assaying, mining engineering, chemistry, telegraphy, mathematics, high school and grade school subjects, English for foreigners, etc. Write, phone or call for further information. Y.M.C.A. SCHOOLS, 715 S. Hope. 10822—Main 1219.

CLASSIFIED ADVERTISEMENTS IN THE TIMES Midwinter Number, out January 28, 1919, are read by all sorts, classes and conditions of people everywhere, and afford persons who have things to sell excellent opportunities to exploit their wares. Five cents a word. All classifications close January 11, 1919. Display advertising rates furnished on application.

SALESMANSHIP AND EFFICIENCY, INSTRUCTION that brings success. Class forming at Y.M.C.A.

Professions and Languages.

SPANISH AND FRENCH, LATIN AND GREEK taught by gentleman High School teacher. Address V, box 128, TIMES OFFICE.

WANTED—HELP—
Male.

Miscellaneous.

WANTED—YOUNG MEN DESIRED FOR BUSINESS positions, shorthand, book-keeping, accounting, etc. Open the way. A thorough business training is invaluable to every young man. Y.M.C.A. Commercial School offers a superior course. Begin Dec. 30. 715 S. HOPE ST. See Inst. course.

WANTED — EXPERIENCED GARDENER WITH references, $75; colored houseman, apartment-house, $70; houseman, butler, Pasadena; another, Montecito, $50-$100; HENDERSON EMPLOYMENT AGENCY, 313 S. Spring st.

WANTED—EXPERIENCED CLERICAL MAN-TIME keeper, capable of meeting the public, for superintendent's office large company; salary $90. REFERENCE ASSOCIATION, 431 Central Bldg. (Agency.)

WANTED—MEN TO FILL GREAT DEMAND FOR BARBERS AT GOOD SALARY. MOLER COLLEGE IS MAKING SPECIAL OFFER. INVESTIGATE. 429 E. 6TH.

WANTED—BRIGHT "SINGLE" STENOGRAPHER, for fine chance in growing business. $100. PACIFIC AUDIT & SYSTEM CO., INC. 736 Union Oil Bldg. (Agcy.) 7th & Spring sts.

WANTED — WAIST EX-ARMY EMBROIDERY, 35-40, clean cut, for responsible position as night superintendent of large company. REFERENCE ASSOCIATION, 431 Central Bldg. (Agency.)

WANTED—MEN TO SOLICIT FOR TORRENS TITLES; EXPERIENCED MEN PREFERRED, BUT GOOD SALESMEN WILL DO. CALL 706 UNION OIL BLDG.

WANTED—A FIRST-CLASS SERVICE STATION man; one that understands vulcanizing; must be first-class. Phone 54-W, Holtville, Cal. E. C. WILLIAMSON.

WANTED—RADIO OPERATORS AND TELEGRAphers, many operators will be needed; begin course at Y.M.C.A. on Dec. 30.—Ladies admitted. See Inst. Course.

WANTED—YOUNG OR MIDDLE-AGED MAN FOR linoleum and shade work. Must be experienced and thoroughly competent. NOLD FURNITURE CO., Pasadena.

WANTED — THE RADIO AND TELEGRAPHY courses at the Y.M.C.A. are thorough and practical; new term starts January 6. Ladies admitted.

WANTED—MEN, LEARN VULCANIZING.
Big demand, large salaries, individual, practical instruction; expert instructor; 10 stalls, well equipped shop in West. 1036 S. MAIN. (See Inst.)

WANTED—SHOW CARD WRITING AND DESIGNing, cartooning, etc., are taught by experts at the Y.M.C.A. Enroll now.

WANTED—MIDDLE-AGED MEN TO WORK FROM wagons, selling groceries; steady payment. C. F. ADAMS CO., 1010 S. Hill.

WANTED—BOYS AND YOUNG MEN TO WORK on caddies. Good pay. ANNANDALE GOLF CLUB, South Pasadena.

WANTED—MAN WITH MOTORCYCLE (MARRIED preferred,) to work nights to 11 o'clock. Steady work. Salary $20. 219 E. ARCADIA PLACE.

WANTED—BOY WITH WHEEL MUST BE 16 or have school permit. Good pay and rapid advancement. BUDGE & CO., 715 Gladys ave.

WANTED—MEN, LEARN VULCANIZING.
Day and evening courses, $25; best-equipped school on Coast. 528 W. FIFTH ST.

WANTED—DRIVING FOR BAKERY ROUTE. APply ELLIS GARAGE, Mr. Ros, Montebello, Cal. Take White Bus or Stephenson ave. car.

WANTED—ASSAYING, CHEMISTRY, FLOTATION, etc., thoroughly taught at the Y.M.C.A. TECHNICAL SCHOOL. Free textbooks. Enroll now.

WANTED—YOUNG MEN TO PREPARE FOR business positions; must receive a great many more calls from business men for competent book-keepers and secretaries than we can fill; enter at once and get ready for a successful career. WILLIS-WOODBURY BUSINESS COLLEGE, 5th floor Hamburger Bldg. See Inst. ad.

WANTED—SALESMAN FOR SECOND-HAND FURniture store, only local experienced man need apply; permanent position if satisfactory. 750 S. MAIN.

WANTED—FOR ARIZONA, YOUNG MAN BOOKkeeper, stenographer; must be able to do general office work. Call 400 H. W. HELLMAN BLDG.

WANTED—LOS ANGELES MANUFACTURING CONcern desires to increase its capital stock; looking for services of high-class stock salesman. Address V, box 29, TIMES OFFICE.

WANTED—YOUNG MAN OVER 20, OFFICE AND some outside work. Must run typewriter. Address V, box 70, TIMES OFFICE.

WANTED—
GOOD PAY.
BIG FUTURE.
IN THE AUTO AND TRACTOR BUSINESS.

Learn it RIGHT at the Oldest and Most Efficient school in the country. (Established 14 years.) All modern equipment. Individual, practical training under expert instructors. Select one of the following courses and start NOW:

AUTO MECHANICS—We offer you a complete course in auto repairing and driving, including technical instruction and practical experience in our public repair shop.

TRACTORS—We teach Tractor Engineering thoroughly and practically, affording you actual field experience in driving and trouble shooting of various types of tractors. This is a big growing industry, and offers wonderful opportunities to well-trained men.

AUTO IGNITION—An Advanced course in Ignition, lighting and starting, and storage battery work. This course fully qualifies our graduates to specialize in the electrical end of the automobile business.

VULCANIZING—An easily learned, profitable trade, very attractive to one able to make the small investment necessary to operate successfully his own plant.

MACHINE SHOP—We give a practical course on lathes, shapers, milling machine, etc., including bench and vise work.

WE HELP students earn their living while learning.

WE ASSIST graduates to responsible positions.

Over 5000 Successful Graduates.

YOU ARE INVITED TO VISIT OUR SCHOOL.

NATIONAL AUTOMOTIVE SCHOOL.
(See Inst. adv.) FIGUEROA AT EIGHTH.

WANTED—STOCK BOYS; GOOD WILLING WORKers for permanent positions. Apply 9:00 a.m., superintendent's office, H. B. BLACKSTONE CO., Broadway at Ninth.

WANTED—"WE GUARANTEE OUR POSITIONS."

SPANISH-ENGLISH STENO.-BKPR. ..$125-$140
STENO. & BKPR., country, garage $125
COMBINATION STENO.-BKPR., Arts $120
BOOK-KEEPER, for fine local concern $100
STENOGRAPHER, single, country $100
WAREHOUSE MAN-TIMEKEEPER, this fine chance, country, single $100
TEN ALL-ROUND CLERK, "Spanish" $90
OFF. PRINTING SOLICITOR, local ..... $20 wk.
BRIGHT ASST. STEWARD, exp. nec. ..$65 & meals
CLEAN CUT BANK CLERK, local ..... $2.50 day.
SERVICE FIRST—NO REGISTRATION FEE.

PACIFIC AUDIT & SYSTEM CO., INC.,
Suite 734-5-6-7 Union Oil Bldg.
7th and Spring sts. (Agency.)

WANTED—
MURRAY & READY,
Leading Employment and Labor Agents,
119 E. 2nd st.

Shop blacksmith, near city, $5 day; auto mechanic, $5c hr.; planing mill engineer, $110 mo. fd.; 2 house carpenters, free fare, 53c hr.; 2 railroad machinists, 53c hr.; plumber, country, 65 day; dairyman, clerk, city, $70 mo. up; hotel, rest., apt. house help of all kinds; 2 ranchers, $60 mo. fd.; married orchard man, $85 mo., house; ranch hands, teamsters, milkers; 4 quarry laborers, $4 day.
We Lead—Others Follow.

WANTED—
AN AMBITIOUS BOY.
Good opportunity for advancement.
MUST HAVE BICYCLE.
AT THE TIMES BUSINESS OFFICE,
Corner First and Broadway.
Ask for Mr. I. R. Smith.

THE
VOCATIONAL EMPLOYMENT DEPARTMENT,
Y.M.C.A., 7th and Hope sts.
Is helping many men and boys to secure employment. Five calls coming in daily; service a membership privilege, guarantees employment. Ask for C. P. BAKER, Secretary.
Y.M.C.A. Building.
Office hours, 8:30 a.m. to 12 noon.

WANTED—EXP. BOOK-KEEPER, SOME SHORThand, $100. House 10 a.m. daily for consult. Night supervisor, boys' school, near city, $60 R.
Fee 10 per cent. first month's salary.
RUMMEL BROTHERS' AGENCY,
COMMERCIAL DEPARTMENT,
408 Broadway Central Bldg. 424 S. Broadway.

WANTED—BOY, 16 OR 17, FOR OFFICE AND Errand; one seen on my L.C.S. course has been worth $95 to me. My position, my $5000 a year income, and my family's happiness, are all owe it all to my spare time training with the International Correspondence Schools. Come in. We can advise you. No. 324 S. BROADWAY.

WANTED—BOOK-KEEPER-CLERICAL MAN...$90
Stenographer-office assistant ..... $75-$90
Cigar clerk, retail $100
HOTEL CLERK, UNDER 35 ..... $100
Stenos. and bookkeepers, $80-$100; $90-$120
Young man learn salesmanship $50
CALIFORNIA COMMERCIAL SERVICE,
Brockman Bldg., Agency.

WANTED — TUCKER'S HOTEL AND RESTAURANT EMPLOYMENT OFFICE, 211½ W. 2nd st. Chef, $100 and board; waiter, $100; second cook, $80; night fry cook, $85; dinner cook, city, $25; cook for bench, $25; second cook, country, $75; second cook, country, $80; janitor for apt. house, $50; house porter, $40; orderly for inst., $45 fd.

WANTED — MAN, Married orchard man, near city; must understand apples, apricots and olives; steady job for right party. Apply 805 Merchants' Nat. bldg. MURRAY & READY EMP. CO., 110 E. 2nd st.

WANTED — COMBINATION STENOGRAPHER-book-keeper, A-1 references, this excellent chance for "competent single man," country, $1200 and room.
PACIFIC AUDIT & SYSTEM CO., INC.,
736 Union Oil Bldg. (Agcy.) 7th & Spring sts.

WANTED—A clerical man, with knowledge of Spanish, familiar with general merchandise business for position in San Bernardino; salary $125 to start.
EDUCATIONAL EXPERT COMPANY,
704-705 Hass Bldg. (Agency.) Broadway at 7th.

WANTED—SUPERINTENDENT FOR PERPETUAL care cemetery; must have good knowledge of, and a first-class gardener. Salary $125 per month and house to live in. Address R. S. CORBETT, 210 W. Congress st., Tucson, Ariz.

WANTED — ASSAYERS NEEDED, MINING MEN predict great activity in mining for years to come. Y.M.C.A. Technical School offers a thorough grade course at moderate cost. Begin Dec. 30. See Inst. Course.

WANTED—EXPERIENCED WHOLESALE GROcery office man, prefer man familiar with brokerage accounts, capable of meeting public; salary $100. REFERENCE ASSOCIATION, 431 Central Bldg.

WANTED—ASSISTANT ROUTE FOREMAN FOR dairy delivery. Must be thoroughly capable and have a thorough knowledge of the city. Call after 10 a.m., MUTUAL DAIRY ASSOCIATION, 1254 Compton ave.

WANTED—THE Y.M.C.A. COMMERCIAL SCHOOL offers unequaled opportunities for intensive study in book-keeping, accountancy, typewriting and other commercial branches. New term starts January 6.

WANTED—BOY TO WORK IN BAKERY. $48 WERDIN PLACE, between Main and Los Angeles sts., rear St. Georges Hotel. Call after 2 p.m.

WANTED—HOUSEMAN FOR BEACH APTS., MUST be capable, reference. Call 62712.

WANTED—WASHMAN AND WRINGER MAN, APply FOREMAN, Sterling Laundry, 773 Clanton.

WANTED — EXPERIENCED SOLDER HAND. BOYLE MFG. CO., 5100 Santa Fe ave.

WANTED—A CARRIER FOR TIMES ROUTE, near 3rd and Figueroa. Call 26722.

WANTED—LEARN ACTUAL AUTO REPAIRING, Y.M.C.A. AUTO SCHOOL, 10822. See Inst. course.

WANTED—MAN AND WIFE, COOK AND HELPer, camp. Call 141 E. 2ND st.

WANTED—SEVERAL YOUNG BOYS. APPLY 744 WALL ST., after 9 a.m.

WANTED—RELIABLE STABLE MAN ON SADDLE horses; one that understands SINSER BLDG.

WANTED—A THOROUGHLY CAPABLE ACcountant. Must be accurate, rapid, a first-class penman, experienced and thoroughly trained in closing books for the year; rendering annual statements of the business, and capable of supervising the entire accounting department of a large manufacturing establishment. Must be not over 45 years old, and with best references. Give age, experience and giving references. Address V, box 509, TIMES BRANCH OFFICE.

WANTED — YOUNG MEN TO PREPARE FOR business positions; we receive a great many more calls from business men for competent book-keepers and secretaries than we can fill; enter at once and get ready for a successful career. WILLIS-WOODBURY BUSINESS COLLEGE, 5th floor Hamburger Bldg. See Inst. ad.

WANTED—SALESMAN FOR SECOND-HAND FURniture store, only local experienced man need apply; permanent position if satisfactory. 750 S. MAIN.

WANTED—FOR ARIZONA, YOUNG MAN BOOKkeeper, stenographer; must be able to do general office work. Call 400 H. W. HELLMAN BLDG.

WANTED—LOS ANGELES MANUFACTURING CONcern desires to increase its capital stock; looking for services of high-class stock salesman. Address V, box 29, TIMES OFFICE.

WANTED—YOUNG MAN OVER 20, OFFICE AND some outside work. Must run typewriter. Address V, box 70, TIMES OFFICE.

WANTED—
GOOD PAY.
BIG FUTURE.
IN THE AUTO AND TRACTOR BUSINESS.

Learn it RIGHT at the Oldest and Most Efficient school in the country. (Established 14 years.) All modern equipment. Individual, practical training under expert instructors. Select one of the following courses and start NOW:

AUTO MECHANICS—We offer you a complete course in auto repairing and driving, including technical instruction and practical experience in our public repair shop.

TRACTORS—We teach Tractor Engineering thoroughly and practically, affording you actual field experience in driving and trouble shooting of various types of tractors. This is a big growing industry, and offers wonderful opportunities to well-trained men.

AUTO IGNITION—An Advanced course in Ignition, lighting and starting, and storage battery work. This course fully qualifies our graduates to specialize in the electrical end of the automobile business.

VULCANIZING—An easily learned, profitable trade, very attractive to one able to make the small investment necessary to operate successfully his own plant.

MACHINE SHOP—We give a practical course on lathes, shapers, milling machine, etc., including bench and vise work.

WE HELP students earn their living while learning.

WE ASSIST graduates to responsible positions.

Over 5000 Successful Graduates.

YOU ARE INVITED TO VISIT OUR SCHOOL.

NATIONAL AUTOMOTIVE SCHOOL.
(See Inst. adv.) FIGUEROA AT EIGHTH.

WANTED—"WE GUARANTEE OUR POSITIONS."

SPANISH-ENGLISH STENO.-BKPR. ..$125-$140
STENO. & BKPR., country, garage $125
COMBINATION STENO.-BKPR., Arts $120
BOOK-KEEPER, for fine local concern $100
STENOGRAPHER, single, country $100
WAREHOUSE MAN-TIMEKEEPER, this fine chance, country, single $100
TEN ALL-ROUND CLERK, "Spanish" $90
OFF. PRINTING SOLICITOR, local ..... $20 wk.
BRIGHT ASST. STEWARD, exp. nec. ..$65 & meals
CLEAN CUT BANK CLERK, local ..... $2.50 day.
SERVICE FIRST—NO REGISTRATION FEE.

PACIFIC AUDIT & SYSTEM CO., INC.,
Suite 734-5-6-7 Union Oil Bldg.
7th and Spring sts. (Agency.)

WANTED—
MURRAY & READY,
Leading Employment and Labor Agents,
119 E. 2nd st.

Shop blacksmith, near city, $5 day; auto mechanic, $5c hr.; planing mill engineer, $110 mo. fd.; 2 house carpenters, free fare, 53c hr.; 2 railroad machinists, 53c hr.; plumber, country, 65 day; dairyman, clerk, city, $70 mo. up; hotel, rest., apt. house help of all kinds; 2 ranchers, $60 mo. fd.; married orchard man, $85 mo., house; ranch hands, teamsters, milkers; 4 quarry laborers, $4 day.
We Lead—Others Follow.

WANTED—
AN AMBITIOUS BOY.
Good opportunity for advancement.
MUST HAVE BICYCLE.
AT THE TIMES BUSINESS OFFICE,
Corner First and Broadway.
Ask for Mr. I. R. Smith.

WANTED—
THE
VOCATIONAL EMPLOYMENT DEPARTMENT,
Y.M.C.A., 7th and Hope sts.
Is helping many men and boys to secure employment. Five calls coming in daily; service a membership privilege, guarantees employment. Ask for C. P. BAKER, Secretary.
Y.M.C.A. Building.
Office hours, 8:30 a.m. to 12 noon.

WANTED—EXP. BOOK-KEEPER, SOME SHORThand, $100. House 10 a.m. daily for consult. Night supervisor, boys' school, near city, $60 R.
Fee 10 per cent. first month's salary.
RUMMEL BROTHERS' AGENCY,
COMMERCIAL DEPARTMENT,
408 Broadway Central Bldg. 424 S. Broadway.

WANTED—BOY, 16 OR 17, FOR OFFICE AND Errand; one seen on my L.C.S. course has been worth $95 to me. My position, my $5000 a year income, and my family's happiness, are all owe it all to my spare time training with the International Correspondence Schools. Come in. We can advise you. No. 324 S. BROADWAY.

WANTED—BOOK-KEEPER-CLERICAL MAN...$90
Stenographer-office assistant ..... $75-$90
Cigar clerk, retail $100
HOTEL CLERK, UNDER 35 ..... $100
Stenos. and bookkeepers, $80-$100; $90-$120
Young man learn salesmanship $50
CALIFORNIA COMMERCIAL SERVICE,
Brockman Bldg., Agency.

WANTED — TUCKER'S HOTEL AND RESTAURANT EMPLOYMENT OFFICE, 211½ W.

Classified Liners.

WANTED—SITUATIONS—Male.

House Servants, Caretakers, Etc.

WANTED—JAPANESE BOY WANTS POSITION AS school boy. 560062

WANTED—BY KOREAN BOY, ANY KIND HOUSE-work every afternoon or night. PHONE 64848.

WANTED—POSITION BY RELIABLE JAPANESE schoolboy. 624 W. 27th St. Ph. Home 12574.

Carpentering, Painting, Paperhanging.

WANTED—YOUR OFFICE OR HOUSEHOLD FUR-niture refinished without delay; new way. AL R. ANDERSON. Phone 63186.

WANTED — PAINTING, TINTING, PAPERHANG-ing, materials, workmanship very best. GOOD-WIN, F3115, Ver. 2007, 7345½ S. Hill.

WANTED — TINTING, PAPERHANGING AND painting by colored painter. BDWY. 1201.

WANTED — PAINTING, TINTING AND PAPER-hanging; clean, careful work, reasonable. 25208.

WANTED—SITUATIONS—Female.

Miscellaneous.

WANTED—POSITION AS COMPANION BY WOM-an of culture, good conversationalist and musician. Will travel. Address R, box 397, TIMES BRANCH OFFICE.

WANTED—NEAT GIRL WOULD LIKE LIGHT work, day or half day, no Sunday work. Call between 2 and 6. Phone BOYLE 4239.

WANTED—EXPERIENCED LADY WISHES POSI-tion take charge apartment-house, best refer-ences. Phone BAST 2508.

WANTED—LADY OF CULTURE AND REFINE-ment would like position as manager of gen-tlemen's home. 588653.

WANTED—REFINED LADY WITH EXPERIENCE wishes management of apartment-house. Address S, box 397, TIMES BRANCH OFFICE.

WANTED—SITUATION AS CHAMBERMAID IN hotel or residence. Phone BOYLE 2375.

WANTED—PRACTICAL NURSING, OBSTETRICAL preferred. BROADWAY 1544.

WANTED—BY CHILD'S NURSE, 30c HOUR, DAY or night. 5 miles MORNING, Wilshire 1267.

Store and Office.

WANTED—SITUATION BY RELIABLE AND COM-petent young lady as typist or switchboard op-erator; also understands book-keeping. Typewrit-ing 45[illegible] can furnish A-1 references. Address 1077 E. EUCLID AVE., Pasadena, Cal.

WANTED—POSITION FOR LIVE WIRE, FOUR years' excellent experience as stenographer and assistant. References. R., TIMES AGENCY, Ocean Park.

WANTED—CLERICAL, STENOGRAPHER, COUN-TRY OR ARIZONA; HILL COUNTRY PRE-FERRED. BOX 1101, 536 S. HOPE ST.

WANTED—POSITION BY EXPERIENCED lady in doctor's office for general office work. Address E, box 397, TIMES BRANCH OFFICE.

WANTED—YOUNG WOMAN FROM EAST WISHES temporary position. Office experience. Refer-ences. 84700.

WANTED—STENOGRAPHER TO WORK MORN-ings, graduate of harper School of Secretaries. PHONE 59164.

WANTED — POSITION STENOGRAPHER AND office clerk. Call 703[illegible] 60, call for MISS ROSE BLUMBERG.

WANTED — TIPEWRITING OF ALL DESCRIP-tions. 324 H.W. HELLMAN BLDG. 13091.

WANTED—EMPLOYERS NEEDING OFFICE HELP call 62063. BANK-OFFICE POSITION AGENCY.

Nurses.

WANTED—ELDERLY LADY, PRACTICAL NURSE, good cook, widow light housekeeping. Phone 2500.

WANTED—EXPERIENCED, COMPETENT NURSE for the care, good reference. Phone WI-SHIRE 2406.

WANTED—BY THOROUGHLY TRAINED CHILD'S nurse, position in private family; best of references. Phone PICO 1894, room 11.

WANTED—BY PRACTICAL NURSE, ALSO IN-valids or Children's Nurses. Phone 12039. MAIN 1065.

WANTED—COLORED NURSE WITH 19 YEARS' experience, will take infirmm cases. 80. 265-B.

Housekeepers, Domestics, Cooks.

WANTED—REFINED CAPABLE WOMAN DE-sires position, home services, companion, nurse or worker. Very good references. Address or call 1[illegible] Kohler St., Los Angeles.

WANTED—WIDOW WITH LITTLE GIRL 8 YEARS old would like room and board in refined home; small town or ranch, willing to assist housework; terms reasonable. address V, box 142, TIMES OFFICE.

WANTED — YOUNG WOMAN WITH BEST OF references wishes position as housekeeper or lady's family; will leave the city. Address C, box 24 TIMES OFFICE.

WANTED—YOUNG WOMAN WISHES POSITION as housekeeper in widower's home; no children or couple; no time; best of references. Address F, box 397, TIMES OFFICE.

WANTED—EFFICIENT PERSON WILL COOK in or serve dinner, cleaning and cleaning all day or half days. Call 51091.

WANTED—REFINED WIDOW, 28, WITH SON, 5, desires position as housekeeper in gentleman's home. Address O, box 36, TIMES OFFICE.

FRENCH COOK, FIRST-CLASS, WANTS POSITION in private family; wages to be kept. Address V, box 130, TIMES OFFICE.

WANTED—BY JAPANESE GIRL, POSITION AS cook in small family. Address O, box 24, TIMES OFFICE.

WANTED—BY GOOD NEAT WORKER, GENERAL housework or laundry. Address W, box 101, TIMES OFFICE.

WANTED—POSITION AS HOUSEKEEPER, BY widow. Write PARKER, 444 S. Grand.

WANTED—BY YOUNG JAPANESE GIRL, LIGHT housework. 10295 S. Berendo.

WANTED — COLORED MAID WANTS HOUSE-work. Call 5038 S. 840-B.

WANTED—WOMAN TO COOK ON RANCH, COOK. Call 1614 GRIFFITH AVE.

WANTED—COOK WANTS POSITION PRIVATE family, best reference. PHONE 23077.

WANTED — NEAT APPEARING COLORED GIRL wishes situation as maid. BOYLE 814.

Dressmakers and Seamstresses.

WANTED—EXPERIENCED SEAMSTRESS WISHES by the day; will make or remodel, or second hand sewing. 630 S. BURLINGTON. Phone 10423.

WANTED—HEMSTITCHING, PICOT EDGING, buttons, plaiting, etc. Orders for fine lingerie and children's garments. 307 MASON BLDG.

WANTED—DRESSMAKING BY DAY, $2.50; FAST worker. WILSHIRE 3452.

Professions and Vocations.

WANTED—POSITION BY LADY VOCAL SOLOIST in leading theater afternoons or evenings. Ad-dress 91, box 60, TIMES OFFICE.

Day Work and Laundresses.

WANTED—COLORED WOMAN WISHES WORK BY the day. WIL. 5497.

WANTED—FIRST-CLASS WOMAN WANTS DAY work. BROADWAY 2096.

WANTED—NEAT GIRL WANTS TWO FEW HOURS' work daily. SOUTH 1745W.

WANTED — MORNING WORK, ALSO LIGHT cooking in family. BROADWAY 5117.

WANTED—SITUATIONS—Male and Female.

Wanted—MAN AND WIFE WANTS OFFICIAL or working management of first-class apartment-house or hotel; desirable, reliable; 60 to 65. TIMES OFFICE.

WANTED—A NO. 1 COOK AND WIFE IN A hotel or restaurant; willing to state terms; willing to go anywhere. Phone 60194. JACK McDONALD, Employing Hotel Los Angeles.

WANTED—JAPANESE COUPLE WANTS PLACE as gardener and wife to do housework; good ref-erence. PHONE 70340.

WANTED—AUTOMOBILE MECHANIC OR PUMP man, wants steady job. Prefer country. Address V, box 19, TIMES OFFICE.

WANTED—MAN AND WIFE WANT PLACE ON ranch; man can milk and help on ranch. Address X, box 398, TIMES OFFICE.

WANTED—EXPERIENCED COLORED MAN AND wife, situation as janitor. PH. SOUTH 2760.

WANTED—

To Rent.

Rooms.

WANTED—BY REALTHY NORWEGIAN, WORK-ing couple, modern cheap room, with private family; good residence location, where telephone mes-sage can be taken. Address O, box 48, TIMES OFFICE.

WANTED—BY QUIET ELDERLY MAN, SMALL housekeeper room. Address V, box 127, TIMES OFFICE.

Rooms and Board.

WANTED—2 GENTLEMEN WHO WOULD APPRE-ciate home cooking and washing, if neces-sary, served in family style, can have room and board at 137 W. 10TH PL., 87 each. BDWY. 10.

WANTED—2 JAPANESE GENTLEMEN WANT 2 rooms and board, reference; location Pasadena preferred. Address V, box 117, TIMES OFFICE.

WANTED—YOUNG MAN ATTENDING Y.M.C.A. schools wishes to earn board and room rent. Call 10620, EDUCATIONAL DEPT.

Houses.

WANTED—TO RENT SEVEN-EIGHT BUNGALOWS, SOUTHWEST DISTRICT. MUST HAVE THREE BEDROOMS; SUITABLE AR-RANGEMENT FOR FURNITURE; GARAGE. WILL RENT FOR ONE MONTH, POSSIBLY LONGER. GIVE FULL DESCRIPTION AND RENT OF REFERENCE TO C. M. WHEELEY, MANAGER RENTAL DEPT., 1[illegible] LAACK, 60560. 608-9-10 HAAS BLDG. BDWY. 2556. SEVENTH AT BROADWAY.

WANTED—TO RENT, WE NEED LISTINGS.

For quick results list with us. Rental Dept.

R. C. MITCHELL COMPANY, Sixth Floor Trust and Savings Bldg. 60317. Sixth at Spring. Bdwy. 978.

WANTED — TO RENT LARGE HOUSES AND LARGE IMPROVED GROUNDS FOR EXTERIOR AND INTERIOR VIEWS FOR MOVING PICTURES. $25 TO $50 PER DAY. CONFIDENTIAL AD-DRESS PX, BOX 310, TIMES BRANCH OFFICE.

WANTED—TO RENT, 5-ROOM MODERN BUNGALOW, in good condition, close in, by responsible party; will pay $30 per month. Address Y, box 43, TIMES OFFICE.

WANTED—TO RENT, UNFURNISHED HOUSE, close to Venice short Line. HOLLY 485.

Flats and Apartments.

WANTED—TO RENT BY 2 ADULTS, 4 OR 5-room furnished modern flat or bungalow, pref-erably in Westlake district. Address V, box 78, TIMES OFFICE.

WANTED—TO LEASE UNFURNISHED ROOMING or apartment house, east or west side, 36 to 40 rooms, at once. PHONE 19239 today or would sell furniture.

WANTED—EXCHANGE PAINTING, TINTING, FOR apt. Address V, box 80, TIMES OFFICE.

TO LET—ROOMS—

Furnished and Unfurnished.

TO LET — ROOM WITH ALL MODERN CON-veniences, to 1 or 2 gentlemen who will ap-preciate the privilege of a high-class private home. 501 BEACON ST.

TO LET—CLEAN, QUIET, NICELY FURNISHED rms, single and light housekeeping; $2 week and up. 345 S. FLOWER. Main 3961.

TO LET—FURNISHED ROOM (FLAT, 2009 E. 2nd st.,) kitchen privileges for breakfast if de-sired. Prefer lady employed. BOYLE 2295.

TO LET—VERY NICE SUNNY FRONT ROOM IN attractive private home, garage, choice loca-tion; rates reasonable. PHONE 75717.

TO LET—FURNISHED ROOMS WITH REFINED family, cheap. 719 OCEAN FRONT, Venice, near Brooks ave. station.

TO LET—WELL FURNISHED ROOM IN PRI-vate family, with or without board, 1 or 2 gentlemen. PHONE 55306.

TO LET—TWO BEAUTIFUL FURNISHED ROOMS, one has double bed, other his twin beds. Call 1622 ORANGE ST.

TO LET—FURNISHED ROOM WITH DRESSING-room, private home, garage. WILSHIRE 2155.

TO LET—QUIET SLEEPING ROOM, GOOD LO-cation, $1 and up. 740 HARTFORD ST.

TO LET—ATTRACTIVE ROOM, PRIVATE HOME near Wilshire blvd. Breakfast option. 807408.

TO LET—NICE FURNISHED ROOM, $2 WK., 1 bakg. suite, $12. 744 S. HOPE, forwoons.

TO LET—ROOMS $2 WEEK UP, THE STAR, 319 Second st. Main 8305.

TO LET—$1.50 WEEK UP, CLEAN, COMFORTA-ble sleeping rooms, near Bdwy. 412 TEMPLE.

TO LET—FURNISHED ROOMS, $1.50 AND $2 a week. 421 S. FIGUEROA.

TO LET — SUNNY LARGE ROOM, ALL HOME privileges; close in. 1524 E. 47TH ST.

TO LET—WHOLE 2D FLOOR BRICK, 8 OUTSIDE rooms. 116 E. 7TH ST., center of city, $35 mo.

Housekeeping.

TO LET—IN HOME, WELL FURNISHED APART-ments, 2 rooms, $18; 3 rooms, $25 month. Water, gas, phone, use of parlor, piano. West 6316 mornings. Also single sunny housekeeping room, $10 month. 342 WEST 22ND ST.

TO LET—ROOM WITH KITCHENETTE, ALSO room, high and quiet. "see-in. 311 LOMA DRIVE 559698

TO LET — TWO FURNISHED HOUSEKEEPING rooms, lower floor, pleasant and close in. 1041 S. HILL.

TO LET — 3 HOUSEKEEPING ROOMS, ALSO sleeping rooms. Call forenoons, 630 WALL.

Rooms and Board.

TO LET — IN PRIVATE HOME, ROOM AND board for gentleman; walking distance; $12 week. At Silver Lake, Edendale. WILSHIRE 3153.

TO LET—2 LARGE HANDSOME FRONT ROOMS, excellent board, private home. 1304 ORANGE ST. Phone 52204.

TO LET—BROADWAY INN, 2429 N. BROADWAY, has nice rooms, $2 to $3 week; best home cooked meals, very reasonable. Free auto space.

TO LET—LOVELY SUNNY FRONT ROOM, FURNACE heat, excellent home environment. 845 S. BURLINGTON. 557550.

TO LET—2 BEAUTIFUL ROOMS, PRIVATE FAM-ily; home privileges. Wilshire district. 558552.

Rooms and Board for Children.

TO LET—IF YOU WANT A REAL HOME FOR your child, call at 241 W. 42ND ST.

TO LET—DAY AND HOME SCHOOL, MUSIC KIN-dergarten, outdoor study, all grades. WIL 4695.

Hotels and Rooming-Houses.

TO LET—

ROOMS—ROOMS—ROOMS

STILLWELL FIREPROOF HOTEL

You can have a room with private bath. One person as low as $1 a day. Two persons as low as $1.50 a day. SPECIAL RATES BY THE WEEK. Good garage next door. 838 S. GRAND AVE.

TO LET—HOTEL MERCER, 1547 S. HILL. A real home. Immaculate clean; all conve-niences, steam heat, garage, billiard, music and card rooms. Rates $3 week. Main 9712.

TO LET—HOTEL RAMONA, 620 S. GRAND AVE. Right downtown, large, comfortable rooms, clev-ator, steam, private baths, phones, $4 week up.

TO LET—NEW ACACIA HOTEL, 6TH AND HOPE. Just opened. Steam heat, hot and cold wa-ter, free phone service. BROADWAY 2871.

TO LET—HOTEL HOLLENBECK, COR. 3RD AND Spring sts. Private rooms, 500 rooms, $1 per day. Surprisingly low weekly rates.

TO LET—MORRISON HOTEL, VERY ATTRAC-tive rooms at attractive prices. Call or Phone BROADWAY 8570. 1246 S. HOPE ST.

TO LET—QUIET SLEEPING ROOM, GOOD LO-cation, $1 and up. 740 HARTFORD ST.

TO LET—ATTRACTIVE ROOM, PRIVATE HOME near Wilshire blvd. Breakfast option. 807408.

TO LET—NICE FURNISHED ROOM, $2 WK., 1 bakg. suite, $12. 744 S. HOPE, forwoons.

TO LET—ROOMS $2 WEEK UP, THE STAR, 319 Second st. Main 8305.

TO LET—$1.50 WEEK UP, CLEAN, COMFORTA-ble sleeping rooms, near Bdwy. 412 TEMPLE.

TO LET—FURNISHED ROOMS, $1.50 AND $2 a week. 421 S. FIGUEROA.

TO LET — SUNNY LARGE ROOM, ALL HOME privileges; close in. 1524 E. 47TH ST.

TO LET—WHOLE 2D FLOOR BRICK, 8 OUTSIDE rooms. 116 E. 7TH ST., center of city, $35 mo.

Housekeeping.

TO LET—IN HOME, WELL FURNISHED APART-ments, 2 rooms, $18; 3 rooms, $25 month. Water, gas, phone, use of parlor, piano. West 6316 mornings. Also single sunny housekeeping room, $10 month. 342 WEST 22ND ST.

TO LET—ROOM WITH KITCHENETTE, ALSO room, high and quiet. "see-in. 311 LOMA DRIVE 559698

TO LET — TWO FURNISHED HOUSEKEEPING rooms, lower floor, pleasant and close in. 1041 S. HILL.

TO LET — 3 HOUSEKEEPING ROOMS, ALSO sleeping rooms. Call forenoons, 630 WALL.

Rooms and Board.

TO LET — IN PRIVATE HOME, ROOM AND board for gentleman; walking distance; $12 week. At Silver Lake, Edendale. WILSHIRE 3153.

TO LET—2 LARGE HANDSOME FRONT ROOMS, excellent board, private home. 1304 ORANGE ST. Phone 52204.

TO LET—BROADWAY INN, 2429 N. BROADWAY, has nice rooms, $2 to $3 week; best home cooked meals, very reasonable. Free auto space.

TO LET—LOVELY SUNNY FRONT ROOM, FURNACE heat, excellent home environment. 845 S. BURLINGTON. 557550.

TO LET—2 BEAUTIFUL ROOMS, PRIVATE FAM-ily; home privileges. Wilshire district. 558552.

Rooms and Board for Children.

TO LET—IF YOU WANT A REAL HOME FOR your child, call at 241 W. 42ND ST.

TO LET—DAY AND HOME SCHOOL, MUSIC KIN-dergarten, outdoor study, all grades. WIL 4695.

Hotels and Rooming-Houses.

TO LET—

ROOMS—ROOMS—ROOMS

STILLWELL FIREPROOF HOTEL

You can have a room with private bath. One person as low as $1 a day. Two persons as low as $1.50 a day. SPECIAL RATES BY THE WEEK. Good garage next door. 838 S. GRAND AVE.

TO LET—HOTEL MERCER, 1547 S. HILL. A real home. Immaculate clean; all conve-niences, steam heat, garage, billiard, music and card rooms. Rates $3 week. Main 9712.

TO LET—HOTEL RAMONA, 620 S. GRAND AVE. Right downtown, large, comfortable rooms, elev-ator, steam, private baths, phones, $4 week up.

TO LET—NEW ACACIA HOTEL, 6TH AND HOPE. Just opened. Steam heat, hot and cold wa-ter, free phone service. BROADWAY 2871.

TO LET—HOTEL HOLLENBECK, COR. 3RD AND Spring sts. Private rooms, 500 rooms, $1 per day. Surprisingly low weekly rates.

TO LET—MORRISON HOTEL, VERY ATTRAC-tive rooms at attractive prices. Call or Phone BROADWAY 8570. 1246 S. HOPE ST.

TO LET—CALIFORNIA HOTEL, 437 S. BDWY. Steam heat, 3 hours, $3 week. Main 8625.

TO LET—HOTEL ALEXANDRIA, 647 S. GRAND ave. right downtown. Rooms $2 weekly, up.

TO LET—FLATS

Furnished and Unfurnished.

Furnished.

TO LET—FURNISHED FLAT JUST COMPLETED, heart Wilshire district, contains every luxury, complete every detail, 850½ S. NORMANDIE AV.

TO LET—ATTRACTIVE FURNISHED UPPER flat, four rooms, modern, $30. 1143 N. CORO-NADO ST., near Sunset blvd. No children.

TO LET—3-ROOM FURNISHED FLAT, MODERN, $20. 1725 E. 21ST.

TO LET—5-ROOM LOWER SUNNY FLAT, MOD-ern, garage, telephone. 630 W. 40TH PLACE.

TO LET—3-ROOM CLEAN AND NICELY FUR-nished lower flat, $20. 1736 S. GRAND AVE.

TO LET—6-ROOM FURNISHED FLAT, CLOSE TO 3 car lines; $25 per month. 2018 MIRANDA ST.

Unfurnished.

TO LET—UNFURNISHED—

HOUSES—BUNGALOWS—FLATS APARTMENTS

ANYWHERE—ANY SIZE—ANY PRICE. City—Suburban—Beaches.

Over 2000 to Choose From. COMBINED LIST OF 175 LEADING AGENTS. Free—City Maps, Guide Books and Reliable Rental Information—Free! Members L. A. Realty Board. BARKER BROS., 724 S. BROADWAY. Phone 1840. Main Floor. Automatic 10423

TO LET—LOWER 4-ROOM FLAT, HARDWOOD floors, disappearing beds, dressing closet, gas range, tub box, high elevation. Pleasant sur-roundings. 218 WILSHIRE 1972. 119 N. BURLINGTON.

TO LET—RENT REDUCED FROM $25 TO $18, must move, up-to-date flat 1859 W. 25TH. Key downstairs.

TO LET—FOUR ROOMS, SOUTH OF UPPER flat, modern, and very attractive, $28. 1141½ N. CORONADO ST. Phone 26[illegible]. No children.

TO LET—UPPER SUNNY FLAT, FULL LARGE rooms and den, wall beds, Westlake district, $28. 728 PARK TERR.

TO LET—6-ROOM UPPER UNFURNISHED FLAT, $25, water paid, walking distance. 1822 K. HOPE. Phone 53253.

TO LET—ATTRACTIVE MODERN 5-ROOM FLAT, near W. Ninth and Hoover. VERMONT 749.

TO LET—UPPER 4 ROOMS, MODERN, W. Wash-ington car. 1710½ NEW ENGLAND AVE.

TO LET—FINE MODERN FLAT, ONE WALL bed, ♦ 1116 W. 52ND PLACE.

TO LET—6-ROOM UPPER S.W. CORNER, CLOSE in, 730 OTSEGA. 825, 10461. st. porch.

TO LET—$15; CLOSE IN SUNNY, 4 ROOMS, modern. Key, 219 S. FIGUEROA.

TO LET—$22.50; CLOSE IN, UPPER, SUNNY, 6 rooms. Key, 219 S. FIGUEROA.

TO LET—APARTMENTS—

Furnished and Unfurnished.

Furnished.

TO LET—THE SCARBOROUGH APARTMENTS 2 and 3-room suites with tub baths; 2 minutes' walk from Broadway, first-class in every way.

519 SOUTH FLOWER.

TO LET — NO USE HUNTING APARTMENTS; management knows every Los Angeles vacancy; service free, why worry? Strangers receive special attention. APARTMENTS ACCOMMODATION BU-REAU, 612 Black Bldg., Fourth and Hill.

TO LET—LARCHMONT APTS., 106 E. WASHING-ton, 2 and 3-room furnished apts., bath and showers; handsomely furnished lobby, billiard and ball rooms; ideal location. 250697, SOUTH 920.

TO LET—THE A. 1. APTS., 2125 E. 9TH, NEW brick building, modern, 2 and 3-room furnished apts.; all outside; sunny; $12 to $18. Take Santa Fe car at Seventh st.

TO LET—$32.50, WELL ARRANGED SUNNY double apartments. Steam heat, phone, 2 clos-ets. ALDEANE, 1546 Windsor. Wilshire 4780.

TO LET—2-ROOM FURNISHED APART-ments, best part of city; low rent. 590171. 649 NORTH BERENDO.

TO LET—LIST APARTMENTS, DOUBLE, MOD-ern, reasonable. 8 Main or Moneta ave. car. 102 W. 38TH. South 6493.

TO LET—DOUGLAS TERRACE APTS., 1021 W. 7th; most completely furnished apts. in city for the money. Private phones; walking distance.

TO LET—DUDLEY APTS., SUNNY CLEAN FRONT double apt., $30. 1203 WINFIELD ST., near Grand Ave.

TO LET—NEW, 2-ROOM, CLEAN, SUNNY APT. Phone service, private bath; $10-$20.

TO LET—APARTMENTS—

Furnished and Unfurnished.

Furnished.

TO LET—

FREE RENTAL INFORMATION.

Save yourself time, worry and expense. See us in the morning and be settled in your new home by night.

HOUSES, BUNGALOWS, FLATS, APARTMENTS, Furnished or Unfurnished, In Wilshire, Westlake, Hollywood, Southwest.

HARRY GROSSMAN,

Los Angeles' Leading Rental Office, Member Los Angeles Realty Board. 209 HAAS BLDG. Seventh and Broadway. Phones: 04374, Main 1266.

TO LET—

FURNISHED OR UNFURNISHED.

PRIVATE HOMES, BUNGALOWS, FLATS, APARTMENTS,

WE SPECIALIZE IN HIGH-CLASS RENTAL PROPERTIES IN THE DESIRABLE WEST SIDE RESIDENCE DISTRICTS.

INDIVIDUAL ATTENTION GIVEN EVERY INQUIRY.

C. M. WISELY, MANAGER RENTAL DEPT. 60549. 608-9-10 HAAS BLDG. Bdwy. 2556. SEVENTH AT BROADWAY.

TO LET—FROM JANUARY 15, 1919, TO ABOUT July 1, 1919, comfortable family home, com-pletely furnished, modern improvements, 5 rooms and sleeping porch, sunny corner, garden and ga-rage, convenient to Oakland center, San Fran-cisco boats, Mills College and Fruitvale High School; rent $65 per month. Address, giving ref-erence, A. H. H., 1609 29TH AVE., East Oak-land, Cal.

TO LET—

My 9-room furnished residence, finished in solid oak and mahogany and imported tapestries, Heat-ed with fireplace and furnace. Automatic hot water heater, 4 bedrooms, sleeping porch, maid's room, breakfast-room, garage. East front, sunny corner, Heart of Wilshire district. 457 S. WEST-LEIGH AVE. Telephone 56158.

TO LET—HOUSES, FLATS, APARTMENTS, High-class Exclusive Listings. Reliable Information. Miss C. M. ASHLEY, 737 S. Hill st. 12309. Lyon-McKinney-Smith Co. Bdwy. 138.

TO LET—

Houses, Flats, Apartments, Wilshire, Hollywood, West Adams. See us for fine homes. FERGUSON & BECKERS, JR., 3861 W. 6th st., near Serrano ave. 560587.

TO LET—FURNISHED, ON CRENSHAW BLVD., in the Wilshire district, residence, never before rented, never had any sickness here. New and in elegant condition; 6 months, 1 or 2 years' lease. Rent reasonable. PHONE 12000.

TO LET—FINELY FURNISHED HOME IN BEAU-tiful Harvard blvd., 10 rooms, 3 baths, garage, furnace; gas grate also large open fire; beach, with garage and furnace. For particulars phone OWNER, 72953.

TO LET—IN HOLLYWOOD, NICELY FUR-nished 8-room home, oranges, lemon trees, aviary, fish pond, garage, flowers. A grand home. One block from car. Price $70. Phone in behalf of this month. Call VERMONT 5575.

TO LET—7 ROOMS, 3 BEDROOMS, BATH, FUR-nace, completely and elegantly furnished; own-er's family; 6 month by lease. For appoint-ment, PHONE 72060.

TO LET — FOR HOLLYWOOD RENTALS AND real estate call 8288 EDWIN, 6500 Hollywood blvd. Hollywood 384, 579947.

I have my own car.

TO LET—BEVERLY HILL, 8-room home, beautifully furnished. Phone 526107, or call 713 CANON DRIVE, Beverly Hills.

TO LET—BY THE YEAR, BEAUTIFUL W. ADAMS st. newly furnished home of 11 rooms; sleeping porches, double garage, 2 baths piano, automatic water heater, gas furnace, garden; rent $125. Key at 2402 W. ADAMS ST. 81296.

TO LET—WIDOW WILL SHARE HER BUNGA-low home, Hollywood way, beautiful view, with desirable couple. References exchanged. WIL-SHIRE 6428.

TO LET—COMPLETELY FURNISHED BEAUTI-ful 10-room home, 3 bedrooms, garage, ga-lor, breakfast-room, 3 bedrooms, garage, rea-sonable to right party. PHONE 33028.

TO LET — WELL FURNISHED MODERN 5-room bungalow and garage for adults only; $65 per month. Inquire 121 S. MOUNTAIN VIEW AVE., near Westlake Park.

TO LET—NEW 5-ROOM BUNGALOW, FULLY FUR-nished in Montecito Park, high, healthful, 3724 N. GRIFFITH. East 1437.

TO LET—$40. 5-ROOM MODERN COTTAGE, AT-tractively furnished. 1226½ S. Normandie. Apply 214 AMERICAN BANK BLDG. Phone 64023.

TO LET — FURNISHED EAST SIDE DOUBLE bungalow, $60. 2528 E. 8TH ST., 2 blocks from near Sunset blvd. and Benton way. No children.

TO LET—7-ROOM FURNISHED HOUSE, GARAGE, close in, two car lines, rent; Jan. 10. 125 W. AVENUE 33.

TO LET — FURNISHED HOUSE, HIGHLAND Park, 6 rooms, bath and sleeping porch; suits; no conveniences; garage; price for 3 months.

TO LET—MODERN 5-ROOM BUNGALOW, AT-tractively furnished, including piano; 221 fur-nished apts., 1203 WINFIELD ST. 12309.

TO LET—3-ROOM COLONIAL BUNGALOW, 1326 W. First st. $15. OWNER, 61095.

TO LET—6-ROOM HOUSE, WITH GARAGE, $25 a month. Call SOUTH 5803.

TO LET—MODERN 7-ROOM HOUSE, CLOSE IN. 931 BLAINE ST.

TO LET—NICE 5-ROOM BUNGALOW, W. 17TH near Arlington. GARVANZA 8097.

TO LET—3-ROOM MODERN COTTAGE, CLOSE-in. 1115 GEORGIA ST. 513.

TO LET—BEACH PROPERTY—

Furnished and Unfurnished.

TO LET — LONG BEACH TENT CITY, HOUSE-keeping tents, special fall rates, weekly or longer. Ideal for tourists or shipbuilders.

TO LET—OR LEASE—

Miscellaneous.

TO LET—FULLY EQUIPPED AUTO TOP SHOP, well located Inquire of C. F. COX, 1423 S. Main.

Stores.

TO LET—FINE CORNER STORE ROOM, CENTER of Hollywood. Phone WELDEN, 57107.

TO LET—BIG CORNER STORE, SUITABLE FOR drug store or bakery, 2125 E. NINTH ST.

Offices.

TO LET — $10, SAMPLE ROOM AND DESK space with desk and phone service; just out-side the traffic ordinance. PRESTON HOTEL BLDG., 210 E. 9th st.

TO LET—DESK IN LARGE, SUNNY ROOM, ONLY $6. 526 STIMSON BLDG.

Farming and Ranch Lands.

TO LET—30 ACRES GOOD LAND WITH MORE water than is needed. Has been in alfalfa. 12 miles from Los Angeles. Washington blvd., county highway. Across the road from St. Michael's dairy. Rent of vegetables or bean land. Call MR. SOBER at Main 837, 1006 California Bldg., 2nd and Broadway.

TO LEASE—FARM—

Imperial Valley farm, 3 miles west of Westmore-land, 312 acres, for 1 to 3 years, soft land, excel-lent for corn, alfalfa, cantaloupes. Write or call on owner, C. S. ALLEN, 560 N. Hollaston ave., Pasadena, Cal.

FOR LEASE—FOR TERM OF YEARS, 70-ACRE improved farm on S. Alameda st., 4 miles south of city limits, suitable for dairy or truck garden-ing; house, barn, 3 wells, 2 engines. W. S. BULLIS, 525 S. Westlake ave. FI. 21640.

TO LET—1 ACRE OF GROUND, 4-ROOM HOUSE and bath, 119 fruit trees; owner can be seen at HOTEL SEIBERLLE, Pacific blvd., Hunting-ton Park, until Tuesday evening.

WANTED—TO BUY, ½ ACRE OR MORE OF ground with good house. Must be cheap for cash. State price and location. Address V, box 37, TIMES OFFICE.

TO LEASE—30 ACRES ON BOULEVARD NEAR Long Beach, house and water. 71414.

Poultry Ranches.

TO LET—ACRE CHICKEN GARDEN, 5 ROOMS, gas, city water. 706 Pacific, $8.50. Ocean Park. OWNER, 749 Whittier, city.

FURNITURE, HOUSEHOLD GOODS

For Sale, Exchange, Wanted.

For Sale and Exchange.

NOTICE—THIS IS TO NOTIFY MY FRIENDS and customers that I have severed all re-lations and connection with the 3 in 1 Rug mond, establishment, and I am no longer con-nected with the Oriental rug department or any department thereof. I have been in a po-sition through my father to sell and ac-commodate any and all of our friends and cus-tomers. My father having been in the busi-ness since 1888, we still assure you of perfect satisfaction and courteous treatment. Bring to see any and all of your at our present ad-dress, 1515 S. Hoover st., where you can buy at cost. Large line of oriental rugs and fine Madeira linen and art goods, and upon my father's return from the East, will be located at our new location. We are also in position to clean and repair Ori-ental rugs. Signed, KEMJIN U. BAIDA, son of Nich G. Baida. For information phone 12292.

FOR SALE—FOR AUCTION SALES of Furniture by the Los Angeles Auctioneers' Association, read also the display ads. of the members in Part I of today's Times.

FOR SALE—CONTENTS BEAUTIFUL RESIDENCE. Everything new. Player piano, leather tapestry rockers, period pieces, mahogany and ivory, reed living room set, wardrobe. 2822 ELLENDALE PLACE, corner 29th.

FOR SALE—MAHOGANY EXTENSION TABLE, buffet, walnut combination bat rack and um-brella stand. Wilshire 2899. 916 N. ALVARADO ST.

FOR SALE—FAMILY HAVING 6 ROOMS OF nice furniture must sell everything at once regardless of cost, by piece or all; also baby bed; no dealers. Call BROADWAY 2180.

FOR SALE—FURNITURE, IRONING TABLE, dresser, bed, mattress, spring, etc. Call 609 S. FIGUEROA.

FOR SALE—$75, POLISHED OAK DINING TA-ble, 6 leather chairs, $50 or Liberty Bond. Saturday only. 341 E. 64TH ST.

FOR SALE—ORIENTAL RUGS. BARGAINS IN ORIENTAL RUGS. 208 VAN NUYS BLDG. PHONE 15186

FOR SALE—MANTEL FOLDING BED, NO DEAL-ers. 1041 W. 36TH ST.

Wanted.

WANTED—FURNITURE AND FURNISHINGS OF every description, buy a single piece or en-tire home, call 8288 EDWIN, 6500 Hollywood blvd. Hollywood 384, 579947.

I have my own car.

WANTED—FURNITURE OF 5-ROOM FLAT, MUST be cheap for cash. Address V, box 2, TIMES OFFICE.

WANTED—FURNITURE, RUGS, PIANO, VIC-trola, range, bedroom suites, dressers, dining set, rockers, chairs, dishes, curtains; want fur-niture at once; will pay cash and take goods away. PHONE 22010.

WANTED—TO PURCHASE OFFICE AND HOUSE-hold goods, highest prices. Be sure and get our offer before you sell.

COLGAN'S FURNITURE CO. Main 828. 731 S. Main st.

WANTED—FROM PRIVATE PARTY, FOR CASH, furniture, rugs and stove, will pay highest price in all; must be in first class, no dealers. Call BDWY. 8186, ask for Texan.

WANTED—AT ONCE, FOR CASH, FROM PRI-vate parties, furniture, rugs, etc., in order completely furnished home or separate pieces, and pay full value. No dealers. PHONE 71567.

WANTED—AM IN A POSITION TO PAY MORE money for your furniture than any party in city. Get my offer before selling. PHONE 20370 or WEST 5206.

WANTED—

To purchase at top market price, used furni-ture of private homes, second-hand stores, ware-house stocks, single pieces or lots. Call or write HOUSEHOLD AND OFFICE FURNI-TURE CO., 724 S. Main. Main 2058, F2058.

WANTED—TO BUY FROM PRIVATE FAMILY 5 or 6 rooms of furniture or bungalow that will pay cash and consider renting if location is desirable. 500607 or 61675.

WANTED—I AM IN NEED OF SOME FURNI-ture; rugs, stoves, etc. would like to hear from private people only. Dealers do not need to answer. PRIVATE PARTY, 212 E. 23RD.

WANTED—FURNITURE, RUGS, PIANO, VIC-trola, range, bedroom suites, dressers, dining set, rockers, chairs, dishes, curtains; will pay cash and take goods away. PHONE 21069.

WANTED—FROM PRIVATE PARTY THIS WEEK, furniture and rugs from 5 to 10 rooms; will consider single pieces. BDWY. 8186.

WANTED—WILL BUY YOUR FURNITURE AND pay good price. It will mean money for you. Call Pico 29878. 6458-½ CALIFORNIA.

WANTED — BY YOUNG COUPLE FROM EAST, furniture, rugs, Victrola, about 5 rooms. Would buy secretaire pieces. PHONE 25982.

WANTED—TO PURCHASE THE COMPLETE FUR-niture of a home. Want good goods. Am no dealer. 62705, 52466.

WANTED—PRIVATELY, THIS WEEK, FURNI-ture, 4 to 8 rooms; will consider single pieces. Phone evenings, SOUTH 2189.

WANTED—FAMILY ARRIVED FROM THE EAST wishes to buy furniture from private party; will rent house if desired. MAIN 9653. 79795.

WANTED—ALL KINDS FURNITURE AND RUGS for an apartment-house. CALL MAIN 2179.

WANTED—5 OR 6 ROOMS GOOD FURNITURE, rugs, by private party. Rent if suitable. 28498.

WANTED—RUGS OF DIFFERENT SIZES AND quality. Price good if right. BOYLE 4257.

WANTED—GET SUGARMAN'S PICTURES before selling furniture.

Classified Liners.

AUTOMOBILES, ETC.—Miscellaneous.

Automobiles for Sale.

NOTICE—"JANUARY CLEARANCE SALE."

SPECIAL BARGAINS
FROM NOW ON TO THIS MONTH.

1916 FORD, A SNAP.
1918 MITCHELL CHUMMY ROADSTER. LIKE NEW.
1916 DODGE ROADSTER. A BEAUTY.
1917 DODGE SEDAN. LIKE NEW.
1917 MITCHELL 7-PASS. 4. NEW GOODYEARS.
1917 KISSEL LIGHT SIX TOURING.

PAINT AND TOP. "CHEAP" OF HIS KIND.
1917 FORD SEDAN, GRAY & DAVIS STARTER.
1916 BATTERY NUMPERS, DEMI TOP.
1918 GOODYEAR TIRES, 4 OF THEM.
AND MANY OTHER GOOD BARGAINS.

"SERVICE FIRST."

W. L. HUDSON CO.,
1801 S. OLIVE ST.

REPT. 2562.

1916 DODGE 5-PASSENGER,
Real bargain at $600.

1918 Buick Six 5-pass.
Only run 2000 miles.
Plate-glass top, windshield, etc.
This car is better than new, $1375.

1918 Buick Six roadster.
Only run 6000 miles.
Better than new.
Plate-glass top, etc., $1350.

1918 Buick 7-passenger.
Only run 2000 miles.
Just enough to limber it up, $1475.

HUNTLEY
BUICK AGENCY, Glendale.

MR. TOURIST AND USED-CAR BUYER, IF YOU are in the market for a used car, why not look us up? We have one month only, and this is the last week it will apply on the purchase price.

OLDSMOBILE, S. Main at.
1917, 7-pass., 8-cylinder
1917, 5-pass., 8-cylinder
1916 roadster, 8-cylinder
1916, 6-pass., 8-cylinder
1915, 8-cylinder
1915, roadster, 4-cylinder
1915 touring car, 8-cylinder
1912 S. MAIN ST. OLDSMOBILE.

DAVIS
5-passenger

light touring. Good condition. Will trade phonograph as part, balance easy terms.

See
MR. DARLING,
626 Linden ave., Long Beach.

I HAVE A LATE MODEL
KISSEL TOURING CAR
IN THE FINEST OF CONDITION. PARTY DESIRING THIS KIND OF A CAR WILL DO WELL TO CALL. WILL TAKE SMALL TRUCK OR SOME HOUSEHOLD FURNITURE. I NEED SAME MORE THAN CAR.

TERMS ON BALANCE.
ADDRESS O, BOX 200, TIMES OFFICE.

GENUINE BARGAINS—
1918 Studebaker Touring.
1917 Studebaker Roadster.
1917 Overland Roadster, Model 75.
1917 Overland Coupe.
1917 Buick Touring.
1917 Buick Roadster.
1916 Cadillac Touring.
1915 Cadillac Touring.
1916 Ford Touring.
1916 Stutz Bear Cat.
BOULEVARD MOTORS CO.,
6024 Hollywood Blvd.
Holly 2761.

TWO
TON TRUCK.
State body and cab, just like new. Going out of trucking business, moving on farm, need of horses.

See
MR. DARLING,
626 Linden ave., Long Beach.

REPT. 2562.

1916 DODGE 5-PASSENGER,
Real bargain at $600.

1918 Buick Six 5-pass.
Only run 2000 miles.
Plate-glass top, windshield, etc.
This car is better than new, $1375.

1918 Buick Six roadster.
Only run 6000 miles.
Better than new.
Plate-glass top, etc., $1350.

1918 Buick 7-passenger.
Only run 2000 miles.
Just enough to limber it up, $1475.

HUNTLEY
BUICK AGENCY, Glendale.

MR. TOURIST AND USED-CAR BUYER, IF YOU are in the market for a used car, why not look us up? We have one month only, and this is the last week it will apply on the purchase price.

OLDSMOBILE, S. Main at.
1917, 7-pass., 8-cylinder
1917, 5-pass., 8-cylinder
1916 roadster, 8-cylinder
1916, 6-pass.,

WHAT'S DOING TODAY.

MEETINGS.

Citrus men—Conference at Chamber of Commerce building on market questions due to frost damage, 10 o'clock a.m.

War Labor Board—Hearing of complaint of Pacific Electric Railway men concerning wages.

Plumbers—State examination at Central Intermediate School, No. 451 North Hill street, at 7 o'clock p.m.

AMUSEMENTS.

Clune's Auditorium—"The Greatest Thing in Life."

Mason Opera-house—Julian Eltinge.

California Theater—"Arizona."

Orpheum—"Little Women."

Tally's Broadway—"The Better Half."

Hippodrome—"Sick-a-Bed."

Orpheum—Vaudeville.

Pantages—Vaudeville.

Hippodrome—Vaudeville.

Clune's Broadway—"The Hope Chest."

THE CITY AND ENVIRONS.

To Elect Officers.

Officers for the new year will be elected by the Church of the Epiphany at a meeting to be held Monday evening in the church building. A social hour will follow.

Will Install Officers.

Los Angeles Council, No. 11, Royal and Select Masters, will install the officers for the year at the commandery room, Masonic Temple, Pico and Figueroa streets, this evening at 8 o'clock. This will be followed by the conferring of the Super-Excellent Master Degree. Martin L. Griffith succeeds Mattison B. Jones as Illustrious Master.

At Aix-le-Bains.

Private Thomas L. Cowan of Co. B, One Hundred and Second Regiment, Twenty-sixth Division, writing to his brother, Kenneth Cowan, telling of his narrow escape from death on the night before the armistice was signed. After fighting at Chateau Thierry and St. Mihiel the regiment was sent to Verdun. After the armistice was signed he was given leave, which he spent at the famous watering place, Aix-le-Bains.

IMPERIAL CASTLE IS SMASHED AND LOOTED

FORMER KAISER'S VALUABLES STOLEN; ROYAL WARDROBES ARE PLUNDERED.

[ATLANTIC CABLE—EXCLUSIVE DISPATCH.]

BERLIN, Jan. 3.—The sailors yesterday afternoon finally evacuated the Berlin castle. Although the palace of the ex-Kaiser has suffered severely from bombardment and looting, the most valuable art collections still remain intact. The royal wardrobes, however, and especially those of the Kaiser and Kaiserin, have been completely plundered.

Judgensen, who acted as Chief of Police in the palace precincts, asserts that he arrested no fewer than 150 persons in the act of looting. The spoil taken from them is piled high in one room. There are a large number of decorations, once worn by the Kaiser, and much of the table silver used at the impromptu banquet held in the palace early in the revolution which was abstracted afterward by thieves.

Silks, satins, velvets, furs and curtains are lying about in great confusion. The great festival halls, except Pillar hall, where Prof. Skarbina's picture was destroyed by a shell, are nearly uninjured; so are the suites which were reserved for royal guests.

In the Kaiserin's suite every cupboard and box was rifled, and much of the valuable contents was strewn about the rooms by the thieves. To judge from the empty jewel cases lying about, many costly silver and gold articles, fans, etc., must have been stolen.

The Kaiser's wardrobe presents a similar picture of ruin. Here the gorgeous dress uniforms of all nations, which the Kaiser used to wear on state occasions when visited by foreign monarchs or when visiting in foreign countries, are lying about in confusion.

Among them is an old and much-patched uniform of a common soldier, which was evidently discarded after the wearer helped himself to some of the Kaiser's clothes.

One thief smashed the glass case containing all the orders given to the Kaiser by the last three Sultans of Turkey. This thief will find that he has a bad bargain because, the palace officials explain, the Kaiser ordered the valuable diamonds of these decorations to be replaced by paste, while the coronet of the Kaiserin was made of real stones.

In this same room on the table, there is a collection of tin soldiers of nearly all the European nations.

The damage by bombardment and looting is estimated at about 7,000,000 marks. It was discovered that only Wednesday night another robbery took place in the Kaiser's rooms.

Naval Salute for Joan of Arc.

[BY A. P. DAY WIRE.]

WASHINGTON, Jan. 3.—A naval salute will be fired from the guns of a warship in New York Harbor on January 6 in honor of the 507th anniversary of the birth of Joan of Arc. Secretary Daniels today approved a suggestion to this effect from the Joan of Arc Committee of New York City.

Investment and development opportunities in the Pacific Southwest will be exploited in the Midwinter Number of The Times, out January 28th, 1919.

FLU IS FACTOR IN BOND SLUMP.

New York Prosecutor Says Christmas and Lack of Employment Also Aid.

[BY A. P. NIGHT WIRE.]

NEW YORK, Jan. 3.—Christmas, the armistice, lack of employment and Spanish influenza were advanced by the County District Attorney's office today as reasons for the low prices at which Liberty Bonds have been selling, far below par here.

Edward S. Brogan, assistant prosecutor, stated he had examined persons representing brokerage houses handling the bonds and had questioned also men whom he described as "scalpers," who admitted they charged more than a fair commission for their services by not handing to the sellers the cash equivalent to the interest coupons attached to the bonds.

PEACE CONFERENCES TO OPEN JANUARY 13.

OPENING DISCUSSIONS PLANNED FOR PARIS; CONGRESS PROPER AT VERSAILLES.

[BY ATLANTIC CABLE AND A. P.]

PARIS, Jan. 3.—There is every likelihood, according to the morning newspapers, that the Peace Conference, or rather a preliminary conference between the four great allies, will open January 13.

After preliminary conference between the four great allied powers January 13, says the Journal, there will be a second conference, at which the other allied states will be consulted on questions interesting them. These two preparatory conferences will be held at the French Foreign Office. The peace congress proper, the newspaper adds, will be held at Versailles.

Comments in certain Italian newspapers on the eastern policy of France, in which reference has been made to Italian interests that should be considered, have attracted additional attention here, to the question of Syria, Armenia and other eastern countries, the future of which probably will be decided by the Peace Conference.

On the supposition that the convention of 1915 between France, Great Britain and Russia regarding Asia Minor and other matters affecting relations between Entente powers, must have been communicated to the Italian government, it is not apprehended that there will be any serious conflict of official views.

Developments in the discussion of Syria's future at the Franco-Syrian conference at Marseilles are awaited with great interest. The viewpoint here is that Syrian, as well as French delegates, went to that conference to discuss the question on the theory of an extension of French influence in that country. It is expected that some definite expression of the desires of the Syrian people will be made through their delegates.

It is pointed out that the whole eastern question is difficult of early solution. Countries like Armenia, for instance, will be scarcely able to work out, their own line of action soon enough to present a definite programme of future government for consideration by the Peace Conference unless the latter is held in protracted session.

Marshall Sees Jap Peace Envoy.

[BY A. P. NIGHT WIRE.]

WASHINGTON, Jan. 3.—Baron Makino, member of the Japanese peace delegation, on his way to Paris, called on Vice-President Marshall at the Capitol today with Ambassador Ishii and spent half an hour chatting with the Vice-president before the Senate convened.

BUSINESS BREVITIES.

[Advertising.]

National Circulation—The Midwinter number of The Times. Better than ever, out January 28, 1919, presents splendid opportunities to discerning classified advertisers. Many future residents depend on the accurate information it contains and invest in the many choice properties offered in its classified advertising columns. Five cents a word. All classifications close January 11, 1919. Rates for display advertising furnished on application.

The magnificent Illustrated Midwinter Number of The Times, out January 28, 1919, is carefully and studiously read by persons in every State in the Union, and it affords classified advertisers splendid opportunities to exploit everything that can be bought, sold or exchanged. Five cents a word. All classifications close January 11, 1919. Display advertising rates furnished on application.

Contractors and builders: Princess metallic dry colors for painting—In any amount—low prices prevail. Call 1151 Temple st. Phone 62766.

The Times Branch Office, No. 615 South Spring street. Advertisements and subscriptions taken. Telephone Pico 700. 16391.

Have the best. Steckel pictures.

"The Exclusive Specialty House"

Myer Siegel & Co

443-445-447 S. Broadway

Babies' Wear

Every requirement for the littlest baby and infant is shown here in completeness of variety—(outer garments and underwear,) and at popular prices.

—TEETH $5.00—

Best Set $7

None better, no matter how much you pay, including your choice of material. Double suction, natural gums, Moreless plate, and GUARANTEED 10 years.

My Extremely Low Prices:

Best Set of Teeth $7.00
Gold Crowns (22 karat) $4.00
Bridge Work (22 karat) $4.00
Porcelain Crowns $4.00
Gold Fillings (Best) ..... $1.00 up
Gold Inlays (Best) ..... $1.00 up
Synthetic Porcelain Fillings ..... $1.00 up
Silver Fillings (Best) ..... 50c up
Cement Fillings (Best) ..... 50c up
Teeth Treated 50c
Nerve Removed (Painless) $1.00
Teeth Extracted (Painless) 50c

No charge for Painless Extracting and Cleaning, when other work is contracted for.

X-RAY "RADIOGRAPH" FREE

Old Gold is valuable. If you cash or allow your full value for it on dental work.

LIBERTY BONDS ACCEPTED.

NOT A DENTAL PARLOR—A private high-class, up-to-date, SANITARY dental office, with sterilized instruments and gentlemanly operators whom you will not be ashamed to recommend to your friends.

EXAMINATION FREE. Hours 8:30 to 5:30.

DR. FAIRFILLD

300 to 336 Pantages Theater Bldg. 336 South Broadway. Phone 63580.

Foo & Wing Herb Co., Inc.

903 S. Olive St., Los Angeles, Cal.

Reg. Feb. 28, 1899. No. 82561.

SPANISH INFLUENZA!

Many people have been cured by our herbs. WHY NOT YOU? Price $1.00 per box. If you have influenza, fever, etc., immediately use our DRAGON FLOWER HERBAL OIL. It has proved very successful in China. NO FAMILY IN THAYER SHOULD BE WITHOUT IT. Price 25c, 50c and $1.00 per bottle. For mail order, send postage.

Subscribe to the CHRONICLE

San Francisco's Leading Daily and Sunday Paper

You cannot afford to overlook its special Sunday features, which teem with interest.

Subscription and advertising rates given upon application to the Los Angeles representative of the Chronicle—

F. A. TAYLOR

337 South Hill Street

Main 6637 61273

CONSTANTIAN

The Best in Oriental Rugs

919 South Broadway

ESTABLISHED 1876

Woodill & Hulse Electric Co. Inc.

111-113 EAST 3RD ST

JUST AROUND THE CORNER FROM 3RD & MAIN

D. BONOFF

FURRIER

LATEST FUR FASHIONS.

New Location.

810 S. Broadway. Phone 13613.

McBURNEY'S

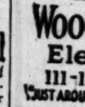

KIDNEY and Bladder Medicine.

For Bright's Disease, brick dust deposit, bed - wetting, gravel, dropsy, diabetes and rheumatism. Send 50 cents in 2c stamps to W. F. McBurney, 2007 S. Vermont Ave., Los Angeles, Cal., for 6 days' treatment. Prepaid. $2.00, all druggists. Established 1896.

DRS. SHORES & SHORES

Catarrh, Deafness, Asthma, Rheumatism, Goitre, Epilepsy and other Chronic Diseases of Nerves, Blood, Skin, Heart, Lungs, Stomach, Bowels, Bladder, Kidneys and Liver a specialty for 25 Years. Consultation Free. 603-4-5 Lissner Bldg., 354 S. Spring St., L. A. Hours: 9-5; Evenings, 7-8; Sundays, 10-12.

Important Notice of an AUCTION Sale of Rugs.

I am ordered to sell out at auction for the account of a large importer a big collection of

Oriental Rugs

comprising the finest examples of Persian and Chinese Weaves in all sizes and designs. The sale will take place in my galleries,

911 S. Hill Street

Monday, Jan. 6, 2 p.m.

and three following days.

To those contemplating buying fine Oriental Rugs, this sale will afford unusual opportunities especially to those seeking large sizes.

Full particulars in Sunday's papers. Catalogues furnished on application.

THOS. B. CLARK,
Auctioneer.
911 S. Hill St.

AUCTION TODAY

10 A. M. at

556 North Serrano Avenue

Take Western Ave. car on 7th St. to Clinton and walk two blocks East.

We will sell the contents of the home of Dr. Charles Phipps, fully described in yesterday's TIMES and consisting of oak living-room, dining-room furniture; Victrola and beautiful self-ejecting record cabinet; 50 late records; large and small Navajo, velvet and Axminster rugs; brass and TWIN white enamel beds; springs, hair and floss mattresses, bedding, fumed and golden oak dressers and chiffoniers; pictures, bric-a-brac and dishes, kitchen utensils, two-burner OIL STOVE; kitchen cabinet, refrigerator, porch furniture, garden tools, etc. This will be an ALL-DAY sale and we will serve a light lunch at noon.

HART and BALL

Los Angeles' Progressive Auctioneers. Phone 61594.

AUCTION. GROCERIES

S. W. KOHN,
The Reliable Auctioneer.

Sells some day next week a large and clean stock of staples and mostly all original cases. Also a full set of grocery fixtures.

Full particulars Sunday's Times.

THOS. B. CLARK

General Auctioneer and Importer of Antique Furniture

MOVED TO 911-913 South Hill St.

F1907. Main 8801.

H. B. NASH. Auctioneer,

2303 S. Grand Ave.

Sells merchandise or household goods on 10% commission. Cash advanced; liens paid or goods bought for cash.

Member of L. A. Auctioneers' Association. Phone 21089.

HART and BALL

AUCTIONEERS

1026 SOUTH FIGUEROA STREET

PHONE 61134.

The largest auction house on the Pacific Coast. Over 12,000 square feet of floor space. We buy for spot cash or sell on commission.

RHOADES & RHOADES

EXPERT LIVE STOCK AUCTIONEERS

Ben A. Rhoades and Harold B. Rhoades Sales conducted in all parts of California and adjoining States.

Office, 1501-3-5 S. Main St.

Los Angeles. Phones, Main 1239; 25679

W. DWIGHT HAMMOND

General Auctioneer. 1053-55 So. Main St. Near 11th. Oldest and largest auction house in the Southwest. Expert in every branch of auction work. Watch my ads, and attend the big sales. Cash advanced on consignments. For all information call up 63548. Member L. A. Auctioneers' Assn.

AUCTION. STROUSE & HULL

Auctioneers.

325 Story Bldg. 62705

Members L. A. Aucr. Assn.

The jewelry store visitors to California always enjoy.

Brock and Company

"The House of Perfect Diamonds"

437-439-441 BROADWAY

ECONOMY COMBINATION SPECIAL

From 9 a.m. to 6 p.m.

6 WHITE KING bars SOAP.... 25c

1 SPEE-DEE 30c can Cleaner 20c

1 Carryall Bag FREE

The combination Saturday

45c

Information Bureau

Grand Central Public Market

PERFECT FUNERALS ½ TRUST PRICES

Notwithstanding that Godeau-Martinoni prices are half of Trust undertakers' charges, Godeau Service, equipment and paraphernalia are unsurpassed in city or State.

No extra charge for funerals in any part of Los Angeles county.

Godeau Funeral Service has branches in San Francisco, Oakland, Stockton.

TELEPHONE: Bdy. 2731; Home 53427

Godeau-Martinoni

827 South Figueroa Street

Shipments to All Parts of the World.

CHICHESTER'S PILLS

THE DIAMOND BRAND.

Ladies! Ask your Druggist for Chichester's Diamond Brand Pills in Red and Gold metallic boxes, sealed with Blue Ribbon. Take no other. Refuse dangerous substitutions and imitations. Buy of your Druggist, and ask for CHICHESTER'S DIAMOND BRAND PILLS, known as Best, Safest, Always Reliable

SOLD BY DRUGGISTS EVERYWHERE

LetCuticuraBe Your Beauty Doctor

All druggists; Soap 25, Ointment 25 & 50. Talcum 25. Sample each free of "Cuticura, Dept. T, Boston."

JEVNE'S

BDY. 2000 10551

GERMAN STUDY AIMED AT AMERICAN HEART.

DEFENSE SOCIETY ASKS HUN LANGUAGE BE BARRED IN ALL SCHOOLS.

[BY A. P. CORRESPONDENCE.]

NEW YORK, Dec. 20.—A nation-wide campaign is being conducted by the American Defense Society to eliminate the teaching of German in the schools throughout the United States. In a letter written the principals of public schools, private schools and colleges throughout the country the society urges that French, Italian, Spanish and Russian should be given prominence in the curriculum with a view to strengthening trade relations between these countries. The letter, which is signed by Dr. William T. Hornaday, reads:

"Reports are rife that with the ending of the war there is to be an attempt to force upon our American youth the language of the people whose hands are stained with the blood of their fathers and brothers. The German language has been used as a weapon directed at the heart of America by German propagandists. It is the opinion of many of our prominent educators that German is not an essential in any course of study, and it is to be hoped that our American youth will not permit its being forced upon them for any reason whatsoever. The next five years will witness a crystallization of educational opinion and upon that crystallization will depend the future of American education.

"For those who would study a language for its future utility the choice lies between French, Spanish, Italian and Russian as our trade relations with these countries will be immeasurably increased now that peace is in sight. To study German would be to condone the atrocities perpetrated by the people who speak this language."

THE WEATHER.

[Official Report.]

LOCAL OFFICE, U. S. WEATHER BUREAU, Los Angeles, Jan. 3.—[Reported by Ford A. Carpenter, Meteorologist.] At 8 o'clock a.m. the barometer registered 30.08; at 5 p.m., 30.02. Thermometer for the corresponding hours showed 44 deg. and 60 deg. Relative humidity, 5 a.m., 58 per cent.; 5 p.m., 33 per cent. Wind, 5 a.m., northeast, velocity 11 miles; 5 p.m., northwest, velocity 10 miles. Highest temperature, 70 deg.; lowest, 41 deg. Rainfall for season, 4.09 inches; last season, .43 of an inch. Barometer reduced to sea level.

WEATHER CONDITIONS.—The western field of high pressure covers the greater part of the country this morning, with the highest barometer, 30.92 inches, in Nevada. As a result, the weather is fair and cold throughout the United States, the zero line reaching southward to New Mexico, and freezing to the Gulf coast. Temperatures remain low in California, but are somewhat higher in the citrus region. The barometer is relatively low along the Atlantic coast, and precipitation occurred over the Eastern and Southern States.

ORCHARD REPORTS.—Minimum and maximum temperatures from the orchards reported yesterday to the U. S. Weather Bureau in Los Angeles were as follows:

Stations—	Max.	Min.
Bakersfield	59	32
Brawley	60	26
Colton	61	36
El Cajon		36
Escondido	62	32
Pasadena	58	32
Pomona	59	32
Redlands	58	32
Riverside	64	32
Santa Barbara	62	35
San Bernardino	64	32
San Fernando	60	34
Santa Ana	60	35

LOCAL FORECAST.

For Los Angeles and vicinity: Fair Saturday; not so cold; heavy to killing frost in the morning.

STATE FORECAST.

SAN FRANCISCO, Jan. 3.—Weather forecast: San Francisco and vicinity: Fair Saturday; not so cold; killing frost in morning; light northeasterly winds.

Southern California, Sacramento, Santa Clara and San Joaquin valleys: Fair Saturday; not so cold; killing frost in morning; light northeasterly winds.

ARIZONA FORECAST.

WASHINGTON, Jan. 3.—Forecast for Arizona: Fair Saturday and Sunday; not much change in temperatures.

TEMPERATURES

	Max.	Min.		Max.	Min.
Abilene	52	18	Oklahoma	8	0
Boise	30	24	Omaha	*18	*8
Boston	36	24	Phoenix	56	26
Buffalo	—	18	Pittsburgh	—	26
Chicago	6	2	Portland, Or.	38	32
Denver	42	10	Rapid City	40	*12
Des Moines	14	6	Red Bluff	40	22
Dodge City	16	0	Roseburg	40	*22
Eureka	54	—	Roswell	50	2
Flagstaff	34	2	St. Louis	6	0
Fresno	54	30	St. Paul	*12	*2
Galveston	58	30	Sacramento	54	30
Havre	34	2	Salt Lake City	36	16
Helena	38	26	San Diego	70	40
Huron	26	2	San Francisco	54	40
Independence	54	*26	San Luis Obispo	60	30
Kamloops	24	12	Seattle	40	32
Kansas City	*2	*12	Spokane	24	10
Knoxville	40	20	Tacoma	40	32
Los Angeles	70	41	Tucson	60	24
Memphis	—	18	Washington	38	*2
Modena	30	6	Winnemucca	40	*2
Mt. Wilson	—	34	Winnipeg	*4	*20
Needles	56	28	Yuma	62	32
New Orleans	58	32	—Below zero.		
New York	36	32			
North Head	44				

TIDE TABLE.

		Low.	Ht.	Low.	Ht.
Saturday,	Jan. 4..	3:47	0.39	4:56	11.28
		1.9	0.1	0.3	4.6
Sunday,	Jan. 5..	4:01	10.38	5:26	
		1.9	0.1	0.3	
Monday,	Jan. 6..	12:09	5.9	High.	Low.
		4.7	1.9	11:24	6:18
				5.5	0.1

NOTE.—Tides are shown in the order of their occurrence. The first line shows the time and the second line the height in feet. On some days there are four tides, the fourth occurring on the following day, during the order of high and low tides.

COLORADO RIVER.

YUMA (Ariz.), Jan. 3.—[Exclusive Dispatch from the U. S. Reclamation Service.] Gauge height Colorado River, 15.0 feet.

VITAL RECORD.

MARRIAGE LICENSES.

The following marriage licenses were issued yesterday. Name and age given.

ANDERSON—DAVIES. Karl E. Anderson, 25; Myrtle Davies, 24.

BROCK — REMY. George T. Brock, 28; Thelma Remy, 21.

CABALLERO—VISOR. George Caballero, 22; Maria Visor, 22.

CAMPTON — GREENE. George C. Campton, 33; Kathleene M. Greene, 24.

CASH — PARKER. John J. Cash, 50; Mamie D. Parker, 52.

CLARK—GERLACH. Roy Clark, 32; Bertha Gerlach, 19.

EDWARDS — JACOBS. Robert A. Edwards, 49; Edyn P. Jacobs, 37.

EDWARDS—MOON. Rufus H. Edwards, 21; Sarah M. Moon, 18.

ELLIS—WAGNER. Donald M. Ellis, 28; Elvira R. Wagner, 20.

KREJCS—DU WITT. Matthew C. Kress, 37; Virginia M. de Witt, 30.

KUDERSKI—BABCOCK. Alexander J. Kuderski, 28; Cora B. Babcock, 28.

McKEE—VAN ARSDALE. Chauncey A. McKee, 27; Lois F. Van Arsdale, 18.

McLAREN—HEATHCOCK. Norman D. McLaren, 19; Blanche L. Heathcock, 19.

MURO—MILLER. Tomyoshi Muro, 28; Viola Miller, 25.

ORDAZ — MARTINEZ. Serafin Ordaz, 22; Juana Martinez, 17.

RAYMOND—COHEN. Harry J. Raymond, 31; Rose Cohen, 19.

ROBINSON—COLVIN. Benjamin C. Robinson, 35; Lillie M. Colvin, 31.

THAYER—HOGG. Elwyn T. Thayer, 23; Violet M. Hogg, 22.

TURCHI—LUTES. Dewey Turchi, 24; Nellie Lutes, 24.

WOLFER—DILLON. Harold L. Wolfer, 22; Marie G. Dillon, 20.

BIRTHS.

Names, sex, place and date of birth.

BELTER. Mr. and Mrs. Thomas F. Boy. Los Angeles Harbor, December 28.

CAHILL. Mr. and Mrs. Charles P. Boy. Pacific Hospital, December 29.

CURLEY. Mr. and Mrs. Vincent, Daughter. Pacific Hospital, December 29.

DRIGGO. Mr. and Mrs. William, Daughter. 1819 West Twelfth street, December 28.

GLADYS. Mr. and Mrs. William, Boy. 400 North Westlake avenue, December 30.

KEETLEY. Mr. and Mrs. John A. Daughter. Pacific Hospital, December 29.

KOPKINS. Mr. and Mrs. Otis. Boy. 368 Breed street, December 24.

IRELAND. Mr. and Mrs. Frank C. Boy. 1216 Orange street, December 28.

KELIN. Mr. and Mrs. Louis M. Daughter. 4230 Randolph street, December 29.

MACKEY. Mr. and Mrs. Percival. Daughter, California Hospital, December 27.

MEEK. Mr. and Mrs. Herreman. Daughter, Clara Barton Hospital, December 31.

MOORE. Mr. and Mrs. Fred C. Boy. Angeles Hospital, December 29.

OTTO. Mr. and Mrs. Gustav. Boy. Clara Barton Hospital, December 28.

SHERMAN. Mr. and Mrs. Jay H. Daughter. 1261 West Fiftieth street, December 24.

SMITH. Mr. and Mrs. Harold. Boy. Maternity Cottage, December 30.

SNOOK. Mr. and Mrs. Homer. Boy. 4854 West Eighteenth street, December 28.

WALTER. Mr. and Mrs. Benjamin. Boy. California Hospital, December 31.

DIVORCE SUITS FILED.

COLYER. John F. against Annie.

CRAWFORD. Viola against Harry.

FARNHAM. Predia against Clarence.

HARMON. Lola against Edward C.

KOWNACKI. John F. against Lorina.

LOACHE. Ada B. against Robert C.

MIROFOLSKY. Etta against Ben.

MOLINEAUX. Frances M. against Edward B.

NIX. Angela against N. M.

DIVORCE DECREES GRANTED.

ANDERSON. Katherine from Frank.

DIEFENBAUGH. Mariam from Ralph R.

OFFICIAL DEATH LIST.

Name and place of death— Age. Date.

BRANCH, Anna. Los Angeles ..... 81 Jan. 1
BRIGGS, Mabel. Los Angeles ..... 34 Jan. 1
BRODEK, Albert. Los Angeles ..... 15 Jan. 2
CAMPKIN, Wilfred. Los Angeles ..... 47 Jan. 1
CRAWFORD, Dick. Los Angeles ..... 47 Jan. 1
CURRAN, Daniel. Los Angeles ..... 72 Jan. 1
DAVIS, Vern. Los Angeles ..... 22 Jan. 1
DYE, Hattie. Los Angeles ..... 70 Jan. 1
DINGWAY, Robert. Los Angeles ..... 70 Jan. 1
GUTHAM, Dennis. Los Angeles ..... 59 Jan. 1
HARPER, John. Los Angeles ..... 74 Jan. 2
HUNT, Agnes. Los Angeles ..... 24 Jan. 1
JOHNSON, Arthur. Los Angeles ..... 24 Jan. 1
LANE, Harry. Los Angeles ..... 24 Jan. 1
LEE, Emerson. Los Angeles ..... 21 Jan. 1
PEMERTON, Alva. Los Angeles ..... 31 Jan. 2
ROSE, Clara. Los Angeles ..... 74 Jan. 1
SAUNDERS, Emma. Los Angeles ..... 63 Jan. 1
SMITH, Helen. Los Angeles ..... 25 Jan. 1
WALTON, Emma. Los Angeles ..... 70 Jan. 1
WEBBER, Richmond. Los Angeles ..... 75 Jan. 1
TOUELL, Florence. Los Angeles ..... 40 Jan. 2

DEATHS,

With Funeral Announcements.

ARMSTRONG. In Glendale, January 3, 1919, Ernest K. Armstrong, aged 27 years.
Remains at parlors of Gates, Crane & Hirt, No. 1734 Highland avenue, Hollywood. Funeral notice later.

BARROWMAN. Clarence L. Barrowman, aged 25 years.
Remains at Breese Brothers, 855 Figueroa.

BARUCH. At No. 3349 Long Beach avenue, Anna Baruch, aged 81 years.
Services today, 2 p.m., at the Central Avenue Undertaking Parlors, No. 5000 Central avenue. McCormick & Coleman, funeral directors. (Kansas City papers please copy.)

BLATTERMAN. At No. 234 South Harvard boulevard, Lois F. Blatterman, aged 6 years.
Funeral, today at 2 o'clock, from the funeral chapel of W. H. Sutch, No. 842 South Figueroa street.

BRODEK. January 2, Albert F. Brodek, aged 15 years, beloved son of Henry and Barbara Brodek, residing at No. 421 West Fresno street.
Services will be conducted by Dr. Hecht, Sunday at 10:30 a.m., in the chapel of Garnsey & Company, No. 1237 South Flower street.

CASON. At No. 1700 East Twenty-second street, Mrs. Agnes C. Cason, member Homestead Lodge, No. 5622, American Ladies, beloved wife of W. H. Cason.
Funeral services, today at 2 p.m., from the funeral parlors of W. A. Brown, No. 1325 South Flower street.

CHANDLER. At No. 207 West Avenue 59, Mrs. Lena Chandler.
Remains at the Crenshaw funeral chapel. Interment, Fruita, Colo.

CLARK. At No. 827 San Antonio street, Mildred M., beloved daughter of Dr. and Mrs. C. B. Clapp, and sister of Sergt. Cecil B. and Lieut. Lawrence S. Clapp, Coast Artillery, Fortress Monroe, Va.
Services at Johnson's funeral parlors, No. 3800 Sierra Vista avenue, Monday, January 6, 2 p.m. Friends may call at parlors Saturday evening and Sunday.

CODLING. At No. 3424 4th street, January 3, Dr. Horace G. Codling.
Remains at the Cresse funeral chapel.

DALY. At No. 9 Florence avenue, Venice, Cal., January 3, Henry S. Daly, beloved brother of Carroll J. Daly and Mrs. Josephine D. Begonby, aged 58 years.
Cunningham & O'Connor, directors.

DAVIS, Bert Davis, aged 29 years.
Remains at Breese Brothers, 855 Figueroa.

DORQUEZ. In this city, Antonia Dorquez, aged 55 years.
Remains at parlors of E. E. Overholtzer-Sons Co., No. 1236 South Grand avenue. Funeral notice later.

DOWNING. At Venice, James Downing.
Shipment to Duluth, Minn., by O. A. Kirkside & Co.

EAGER. At No. 602 South Coronado street, John H. Eager, aged 84 years, beloved husband of Mrs. Jane Eager and father of John H. Eager, Jr., of Vancouver, B. C.; Fred B. Eager and Mrs. J. Richardson, of Toronto, Can.; A. A. Eager of Ocean Park, Cal.
Funeral services will be private, today at 10 a.m., from funeral parlors of W. A. Brown, No. 1325 South Flower. Please omit flowers. (Hamilton and Toronto, Can., papers please copy.)

FUNSTON. At No. 1513 East Colorado street, Pasadena, January 2, George, beloved brother of Miss Bertha and Miss Jessie Funston.
Funeral at Breese Brothers' chapel, 855 Figueroa, Saturday at 2 p.m.

GARDNER. Suddenly, January 3, 1919, Mrs. Matilda W. Gardner, of her home, No. 1414 Second street, Santa Monica, Cal.
Funeral notice later.

HARPER, January 2, John G. Harper.
Funeral, today at 2 p.m., from parlors of George K. Willett, No. 731 West Washington.

HENNINGSEN. January 2, 1919, Wesley Hennigsen, Ivy M., beloved daughter of Mr. and Mrs. Oscar Hendersbergh.
Funeral services at Los Angeles Crematory, today at 2 p.m. Remains at John R. Paul Co.'s chapel.

HOFER. At No. 968 South Serrano avenue, Miss Pearl E. Hofer.
Remains at parlors of W. A. Brown. Notice of funeral later.

HOWART. January 3, Frances Howart, aged 39 years.
Remains at Breese Brothers, 855 Figueroa.

JOHNSON. At Angleton, Cal., Abner Johnson, loving brother of Mrs. M. C. Gutzom of Los Angeles.
Funeral today, 12:30 p.m., from the chapel of Godeau & Martinoni, No. 827 South Figueroa. Interment, Inglewood Cemetery.

JOHNSON. At No. 1401 West Fifty-second street, January 2, Pernie Johnson, wife of Nathaniel B. Johnson and daughter of Mrs. C. B. Farmer.
Funeral Saturday, January 4, at 1:30 p.m., at the Los Angeles Crematory, Sixteenth and Grover streets.

LAWLER. At Redondo Beach, January 2, 1919, Alice R. Lawler, beloved wife of James Lawler and sister of Jerome, James, Leo and Paul Roach.
Funeral services will be held at St. Vibiana's Cathedral, Main street, Monday, Saturday, January 4, at 2 o'clock p.m. Scothe & Finch, morticians.

LEE. In this city, January 1, Ebenezer Nangan Lee, beloved son of Mr. and Mrs. W. Howard Lee.
Services at Pierce Brothers' chapel today (Saturday) at 10 a.m. Interment at Pomona.

LE SAGE. January 2, Francis, adopted son of Winfred Le Sage.
Funeral private. Cunningham & O'Connor, directors.

LYLL. January 3, at No. 2719 Eagle street, Walter W., beloved husband of Estella Lyll, aged 32 years.
Remains at chapel of Cunningham & O'Connor, No. 1031 south Grand avenue.

McGRATH. At No. 1020 West Eighteenth street, Mrs. Clara V. McGrath.
Remains at parlors of W. A. Brown. Notice of funeral later.

NASH. At No. 1416 Vista street, George D. Nash, aged 82 years.
Funeral Saturday, January 4, 2 p.m., from chapel of Forest Lawn Cemetery. Jess T. Smith, funeral director.

NELSON. January 2, 1919, Polly Nelson, a native of Denver, Colo., and 22 years.
Funeral from chapel of Pierce & Shaw Co., No. 1218 South Pico ave., Sunday at 3 p.m.

PEARSON. At No. 710 South Flower street, January 2, Roland F. Pearson, aged 29 years, beloved son of Harry B. and Mary Emma Pearson.
Services will be held at Pierce Brothers' chapel, Saturday afternoon, at 3 o'clock. (Baltimore, Md., papers please copy.)

PEMBERTON. At No. 2485 West Washington street, January 2, Alva F., beloved husband of Ira and father of Lottie L. Pemberton, aged 51 years.
Funeral, today at 11 a.m., from the chapel of Cunningham & O'Connor, No. 1031 South Grand avenue.

RATTRAY. In Los Angeles, January 1, 1919, Annie L. Rattray, aged 81 years.
Funeral will be held at Pierce Brothers' chapel, No. 810 South Flower street, Sunday, January 4, at 2 p.m.

RETTIE. January 2, at the residence, No. 1502 Monterey road, South Pasadena, Mrs. Rosa A., beloved wife of Alexander Rettie, and sister of Miss Bertha G. Cook.
Funeral from the residence, Monday, January 6, at 8:45 a.m. Requiem mass at the Holy Family Church, W. Centre and Fremont, at 9 a.m. Interment, Calvary Cemetery. Cunningham & O'Connor, directors.

SAUNDERS. In this city, Leontine, beloved daughter of Paul Saunders.
Funeral today, 3 p.m., from the chapel of Godeau & Martinoni, thence to Plaza Church. Interment, Calvary Cemetery.

SAUNDERS. At No. 1002 Bixel street, January 3, 1919, Clark J. Saunders.
Remains at the chapel of W. H. Sutch.

SAUNDERS. January 1, Emma, beloved wife of Frank A. Saunders.
Funeral Saturday, January 4, at 2 p.m., from the chapel of Cunningham & O'Connor, No. 1031 South Grand avenue. Interment, Rosedale Cemetery.

SHERARDSON. The funeral of Dermo I. Sherardson will be held at the Los Angeles Crematory chapel, Saturday at 3:30 p.m. Breese Brothers, directors.

SHURZ. January 3, 1919, Rose B. Shurz, daughter of the late Ephas Hubbard Bump and loving mother of Mrs. Howard W. Souter, aged 70 years.
Services strictly private. No flowers. Pierce Brothers, directors. (Hudson and Bloomington, Ill., papers please copy.)

STURDIVANT. In Los Angeles, December 31, 1918, Harold G. Sturdivant.
Remains will be shipped to Amarillo, Tex., for interment. Pierce Brothers, directors.

SYLVESTER. In Santa Ana, January 2, Mrs. Lucy A. Sylvester, widow of the late Dr. J. W. Sylvester and mother of Walter R. Sylvester of Santa Ana, Mrs. A. L. Miller and W. J. Sylvester of Cleveland, O., aged 66 years.
Funeral Saturday, January 4, at 4 o'clock from Smith & Tuthill's chapel, Santa Ana. Interment, Port Clinton, O.

TOLAND. At No. 718 Kensington road, Hugh F. Toland.
Remains at parlors of W. A. Brown. Notice of funeral later.

VAN RITEN. In this city, Rose Van Riten.
Remains at the Crenshaw funeral chapel.

WADE. In this city, A. Virginia Wade, beloved cousin of Dr. W. L. Wade and Mrs. O. M. Poindexter.
Funeral from chapel of R. S. Overholtzer-Sons Co., No. 1236 South Grand avenue, today, 1:30 p.m. Services private (Baltimore, Md., and Winchester, Va., papers please copy.)

WALTON. January 1, Emma, beloved wife of Frank F. Walton, residing at No. 907 South Hobart boulevard.
Services will be held Saturday aftern

The City and Environs—California's Costa Rica.

Editorials—News—Business—Society—The Drama

The Los Angeles Times

VOL. XXXVIII. SATURDAY MORNING, JANUARY 4, 1919.—PART II: 8 PAGES. POPULATION { By the Federal Census—(1910)—319,198. By the City Director—(1918)—407,887.

MAY CLEAR FOGEL CASE.

Exposure and Arrests of Spiritualist Blackmailers Expected Today.

Exposure and probable arrests of members of a gang of organized blackmailers operating in the guise of seers, clairvoyants and spiritualistic mediums to prey upon the wealthy and superstitious are expected to follow a conference of Detective Captain Hoube and Chief Investigator Hunter, of the District Attorney's office, today.

The disclosures, it is said, may result in the clearing up of the mystery surrounding the murder of Reuben Fogel, a wealthy broker, who was clubbed to death in a vacant furnished residence at No. 429 West Twenty-seventh street, October 31, last.

A woman, who is said to have come to this State from the East to join the "ring" and play the part of a "vampire" in fleecing a wealthy bean grower, it was said by the authorities, will probably be arrested today on a charge of extortion.

The method used to mulct the bean grower of $1000 is similar to that believed to have been used to fleece Mr. Fogel to the murder point.

Mr. Fogel was a believer in clairvoyance. The investigators think that he was tolled to the house by a financial bait and that there he refused to meet demands made upon him for blackmail. The detectives declare that before this investigation has ended they will have the murderers of Mr. Fogel in jail.

The investigators allege that a so-called church has been incorporated here for the purpose of holding seances. A card index of the believers or patrons of such places is kept, and complete information about their finances and weaknesses kept on file.

The officers were helped in completing their evidence, they say, by the bean grower. He said that he was in financial difficulty and that a certain woman with supposed wonderful psychic powers was recommended to help him. He is said to have sent East for her, but instead of helping, she is reported to have taken $1000 of his money and left him in worse straits than ever.

About a dozen letters, written by this woman to the bean man are now in the possession of the authorities. In these the woman threatened to prosecute him under the Mann Act unless he provided her with more money. Then he laid the whole matter before the police and the District Attorney's detectives, pointing out that he had not sent for the woman to marry her, but to get him out of financial difficulty. In one of her letters the woman mentions the Fogel murder.

GET RICH STEALING CARS?

A young man and his wife, who say that the blood of the Cherokee nation flows in their veins, were arrested yesterday by Nick Harris detectives as continent-wide auto thieves, and after examination by police detectives were lodged in the City Jail. They are also accused of obtaining thousands of dollars of goods from local business houses on false pretenses.

The alleged success of the duo in obtaining an automobile on one coast, taking it across the country for sale, stealing another car and repeating the plan, led them to an unprecedented series of operations in this city, according to the detectives.

The couple gave their names as Walter Buchanan and Zepha Buchanan, and their ages as 26 and 24 years. They came to Los Angeles from Houston, Tex., two years ago. Her husband obtaining a position as accountant in a Marmon automobile agency here.

The first car, a Marmon, was stolen by the husband in Pasadena, Mrs. Buchanan told W. G. Hanson and L. G. Ross of the Nick Harris bureau yesterday. The car was brought to Los Angeles and locked up in the garage at the rear of their home on Wilton place for nearly a year. Then they traded it to a local salvage concern, receiving in return a Buick car and $11.50 cash. With the car they made a trip to New York.

Then, said Mrs. Buchanan, yesterday, they drove to Baltimore, Md., sold the car, and proceeded to Washington, D. C. There Buchanan saw a Marmon of the latest model standing at the curb, and could not resist the temptation to take it. They returned to Los Angeles by way of Colorado and Texas.

Here he obtained a position in a hardware store, and his wife opened accounts in large furniture and department stores, and used her credit to the limit, it is alleged. Under the name of Mrs. G. M. Gray, it is said, she obtained $2000 worth of furniture, which was delivered to her home at No. 1248 North Kenmore avenue, on November 9, last.

Buchanan was arrested at No. 1330 West Eighty-fifth street yesterday morning. The woman went to the office of Nick Harris in the Hollingsworth Building, where she gave herself up, knowing she was followed.

PRAISES SOUTHLAND.

"When you are run down, Southern California is the place to recuperate," said Dr. G. H. Worthington of Vancouver, B. C., who arrived here yesterday, with his family, to make his home at No. 130 North Harvard boulevard. After providing medical care for many influenza victims, Dr. Worthington was himself a "flu" victim.

Satisfaction

Much of the joy of life comes from the knowledge of having accomplished something; having done something and done it well.

This is the joy we feel when we deliver to you any of our products

Complete Home Furnishers to Particular People at Reasonable Prices

60204

LYON McKINNEY SMITH CO

737-741 SOUTH HILL

MRS. KOENIG DIES.

Society Girl Whose Marriage was Brilliant Event Here is Influenza Victim.

News was received yesterday from Wyoming of the death at an army fort there of Mrs. Kathleen Koenig, wife of Capt. Egmont Koenig, whose marriage here was a society event in 1917. Mrs. Koenig, formerly Miss Kathleen Kavanagh, was prominent among the social set here, and in Coronado, before her marriage. She was a victim of influenza.

Mrs. Koenig was the daughter of Mr. and Mrs. J. C. Kavanagh, formerly of No. 337 South Serrano avenue, but now of Coronado. Mr. Kavanagh is president of the United Tire and Supply Company. She leaves two sisters, Mrs. Percival Thompson and Miss Doreen Kavanagh of Coronado. The latter learned banking during the war. Three brothers are in service with the Canadian forces, Lieut. Stanley Kavanagh, who was with the famous "Princess Pat" regiment; Lieut. Neville Kavanagh, with the Royal Air Force, and Lieut. Lewis Cavanagh, with the Canadian Engineers. Mrs. Koenig was born in Canada twenty-three years ago.

NOTED PASADENANS ILL.

Albert E. Edwards Contracts Pneumonia in North—Ex-Judge Weed Believed Dying.

Two of the best known residents of Pasadena, Albert E. Edwards, president of the First National Bank of Pasadena, and Ex-Judge Oscar F. Weed, one of the pioneer residents of the Crown City, are reported very ill.

Mr. Edwards is low with pneumonia in San Francisco and Mrs. Edwards is at his beside. He contracted pneumonia while attending a bankers' meeting there.

Ex-Judge Weed is 94 years old and his death from the afflictions of age is expected hourly. Despite his age, he was active mentally and physically until this illness. He has lived in Pasadena twenty-four years and took a prominent part in civic affairs there a decade ago.

WOMEN LOSE GEMS.

Pittsburgh Capitalist Suspects Entertainer With Whom She Danced, of Robbing Her.

Mrs. Thomas Watkins, wife of a Pittsburgh capitalist, who is at the Merritt-Jones Hotel in Santa Monica, reported to the police yesterday that a $3000 diamond necklace was taken from her in the Ship Cafe at Venice early New Year's morning. She said she suspects an entertainer with whom she danced. The necklace is twenty-five inches long, with a diamond to each inch, and a tassel pendant covered with diamonds.

Other thefts, one a $150 bird of paradise plume, another a $1500 sealskin coat, which was later returned, were reported to the police as occurring at the same time and place.

LONG HAIR AND GUN CHILL FEET OF COURT.

POLICE JUDGE AND CLERK DUCK FOR COVER, BUT ALL ENDS WELL.

The routine drunk and traffic cases were being disposed of placidly in Department Three of the Police Court yesterday morning when the door opened enough for an unkempt individual to glide in. He was Bolsheviki of hair, unshaven of jowl, none too clean of linen. His right hand grasped a revolver.

The figure approached the counter at which Dave Martin, clerk of the court, was writing, and peered at him through the wire cage.

"Say, are youse the clerk?" came in accents hoarse, and Martin gazed straight into the muzzle of a pistol.

"Look out!" came an unjudicial shout. Police Judge Richardson also was seeing things.

Martin ducked under his counter with the celerity of a mining-camp barkeep. Half a dozen spectators hurled themselves on the gunman.

"Say, where d'y'u get dat stuff?" demanded the unwashed, helpless. "Dat gat ain't loaded. Some guy left it up here last night an' de janitor said to turn it in to de clerk."

Martin came from under cover, recalled that the gun, exhibit in an "A.D.W." case, had been left on the desk the night before, and the trusty who caused the excitement was released.

Justice Richardson prescribed medical treatment for three drunks in succession, although if anyone in the court was shaking it was himself.

NAMED BY DEAD FATHER

Daughter is Born to Widow of Late President of Bradley-Kuhl Company.

Bearing the name selected by the father before his death, Betty Barnes Bradley, seven and a half pounds, was born at Anaheim Sanatorium yesterday. Both the child and the mother, Mrs. Georgia Barnes Bradley, were reported last night as doing well.

Samuel H. Bradley, the father, died at his residence, No 163 Pionsettia place, Hollywood, on December 7. He was president of the Bradley-Kuhl Company and was 38 years old.

JACK CUDAHY SUED AGAIN.

For a Ten-Thousand-Dollar Board Bill this Time.

Maryland Hotel Says He is Two Years in Arrears.

Advanced Money; Gave Him "Extra Attentions."

Jack Cudahy, nationally famous for many adventures, was sued again yesterday, this time for a $10,000 board bill. His wife, Edna C. Cudahy, a partner with him in much newspaper publicity, is also named as a defendant. The plaintiff in the last action is the California Hotel Company, owner of the Hotel Maryland at Pasadena, where the Cudahys are alleged to have run up an unpaid bill of $9451.99.

According to the complaint filed in the local Superior Court, Mr. and Mrs. Cudahy received at the Hotel Maryland for the last two years, up to November 6 last, "board, service, meals, extra meals, laundry service, valet service, telephone service and other attentions," and at their special instance and request the company advanced money on their account, the aggregate representing the amount sued for. Flint & Jutten represent the plaintiffs.

The Cudahys at present are living at No. 7269 Hollywood boulevard. While at the Maryland they occupied one of the attractive cottages connected with the hotel.

Three years ago, when the Cudahys were living at the same Pasadena hostelry, Mr. Cudahy was sued for a large sum of money, representing bills said to have been contracted at various Los Angeles stores for Christmas gifts for Mrs. Cudahy, the Cudahy children and Mrs. Cudahy's close friends. The joint claims were given to a collection agency, and, armed with an attachment, the agency reached out to grab the elegant limousine of the son of the late millionaire Kansas City packer, not to mention also his bank account. Several other court matters have combined to mar the complete peace of the packer's son here.

Last winter Mr. Cudahy was for a time at Camp Lewis, where he had the rank of captain, having taken an officer's training course at the Presidio at San Francisco. He came to Pasadena on March 4 on a sixty-day furlough to recover from a nervous breakdown. He never rejoined the army.

Regarding the monumental board bill, Mr. Cudahy last night referred inquiry to his attorney, Paul Schenck. The latter is out of town for two weeks.

ASKS CO-OPERATION IN FIGHTING FLU.

QUARANTINE MUST BE ENFORCED—NEW CASES AND DEATHS INCREASE.

"Better be safe than sorry," is the admonition of the health department to physicians and householders, who are alike required by law to report all cases of influenza or pneumonia within twenty-four hours. Pointing out that it is a simple matter to rectify any mistake in quarantine enforcement, while it is impossible to restore a life lost through needless exposure to the disease, Health Commissioner Powers said yesterday:

"Returns to the health department to date indicate that the quarantine of influenza and pneumonia cases has been one of the most effective measures adopted in the fight against the epidemic. The value of quarantine, however, depends largely upon the hearty co-operation of the public in general and physicians in particular. The law requires that each case be reported within twenty-four hours. In many instances a longer time elapses before quarantine can be established. This delay is undoubtedly responsible for many new cases of infection, and physicians and householders are urged to report all cases immediately. The department realizes that there is always the possibility of error, but a mistake on the side of safety can be corrected easily, while an error on the other side of the line may mean irreparable loss."

Yesterday's new cases were 480, compared with 465 one week ago, while deaths yesterday were twenty-three, compared with fourteen for last Friday.

Dr. Powers, with Dr. Herbert F. True of the public schools, will begin a survey of the city today with a view to the opening of a few schools in certain districts of the city, providing the inspection shows that they may be opened without danger of spreading the malady.

SQUELCH ROBBER GANG.

Desperado of 12, supported by Terror, aged 8, Breaks into Home; all Disciplined.

Nicholas Collette, 12 years of age, son of Mr. and Mrs. John Collette of No. 3661 Gilleg street, decided to organize a robber gang, and Joe Trsino and Otis Whitney, both 8 years, were recruited.

Armed with wire cutters they cut the hook of a screen door at No. 677 Sierra street and entered the house. Nicholas left with a stack of doll dishes. Joe was fascinated by two large seashells and Otis kidnaped a set of paper dolls.

The father of Otis found the dolls in his son's possession and drew from him the story. The "loot" was returned to its owner and the three youngsters were disciplined by their parents. Then they were reported to the juvenile department of the police, but no arrests were made, the parental punishment being enough.

Headlined in Drama of Dogs, Caresses and Discord.

Mrs. Rose Harman (in oval) and Some of Her Witnesses.

Left to right those above are Mrs. Kittie Carl, Mrs. Rose Harman, the sister-in-law of the defendant-winner in the case, who is standing at her left, and Mrs. Mildred Adamson.

CITRUS MEN MEET TODAY.

Market Questions Due to Frost Damage will be Discussed.

In response to a call sent out late yesterday by County Horticultural Commissioner Ryan, representatives of all the independent and co-operative citrus packing and shipping concerns in Los Angeles county will meet in Room D of the Chamber of Commerce Building, this forenoon at 10 o'clock, to discuss the marketing problem which has developed from frost damage during the past few nights. Officials of the California Fruit Growers' Exchange also will be in attendance.

San Bernardino county citrus growers and shippers held a meeting yesterday and unanimously voted to discontinue picking and packing until one week from next Monday, to give the County Horticultural Commissioner an opportunity to determine the extent of the damage.

Orange county growers and packers held a similar meeting in Orange to discuss the situation, but met with considerable opposition from the commission men, known as cash buyers. The independent shippers, who buy for spot cash and take their chances in the auction markets of the East, declared that ranchers are in need of ready money and that they have an opportunity to get it by selling early fruit. They strongly opposed the idea of making no further shipments for two weeks. The co-operative shippers, however, were favorable to delay in picking and shipping, and declared that if frosted fruit reached eastern markets from Orange county, the responsibility would rest upon the shoulders of the independents.

TO DO SOME PICKING.

Some of the co-operative association members in Orange county expect to continue picking fruit from the inside of the trees, but none will be removed from the outer branches where it was exposed to the full blast of the cold. It is said that the damage to the naval crop in Orange county will likely not exceed 5 per cent., because a great deal of the acreage lies in so-called frostless belts, and there are only about 125 carloads of navels in the whole county.

Ventura reports that some damage has been done to citrus fruits, but that a fair estimate cannot be made for at least another week. The temperature dropped as low as 28 deg. one night this week, and

(Continued on Seventh Page.)

TRENS MURDER CASE ON.

Nine witnesses of the stabbing with a bayonet of Ezekiel Trens at Exposition Park on October 10 were heard yesterday in the preliminary hearing before Justice Hinshaw of Private M. W. Young, charged with murder.

Four militia-policemen, members of the Fifteenth Separate Company, California National Guards, of which Young is a member, testified that Young challenged the Trens youth, who, they said, answered him in a sharp manner. They said that Young ran towards Trens with his fixed bayonet pointing towards the youth.

Mr. and Mrs. H. W. Marley, spectators at the Liberty Fair, said they saw Trens dangling on the wire fence, caught by the wires, but they could not say whether he dropped on the bayonet or Young plunged towards the youth.

Detective Wehrly brought the gun and bayonet into court. Julian M. Trens, who underwent a blood transfusion operation in an effort to save his brother, testified as to the death.

The State's most important witnesses were not able to be in court because of illness. The case was continued to next Monday.

IS SHOT FROM AMBUSH.

Shot from ambush by two Mexicans, as the result of the arrest of Porfirio Guibarra on charges of threats to kill, a brother of one of the assailants, Robabatto Razo died at the County Hospital this morning and Paublo Guibarra and Jesus Montez are in the County Jail facing a charge of murder in the first degree. The shooting occurred early last night at the Simons brick yard, Downey road and Santa Fe tracks in Montebello.

According to the Sheriff's office the trouble began yesterday afternoon when Deputy Sheriff Cooper answered a rush call to the brick yard, where he found that Porfirio Guibarra, an ex-convict who served six years in San Quentin for the murder of his wife, had threatened to kill the foreman, Henry Prado. Deputy Sheriff Cooper took Guibarra to the County Jail and Deputy District Attorney Becker issued a criminal complaint against the Mexican, charging "threats to kill."

At 7 o'clock last night another call to Deputy Hotz at the Sheriff's office stating that a man had been shot at the brick yard. Deputy Sheriffs Hooper, Purdue, Wells, Bright and Dewar were detailed to the scene and found that Roberto Razo had been shot by persons concealed in some bushes. Another Mexican, who was with Razo at the time he was shot, accused Paublo Guibarra, a brother of the ex-convict and Jesus Montez. The officers placed the men under arrest while they were working in the yard. A .38 caliber revolver from which two shots had been fired, was found on Guibarra. According to several Mexicans working at the brick yard the men had made threats of "getting" Prado for swearing to a complaint against Guibarra and because Razo was a friend of the foreman they shot him.

MAN AND THOUSANDS GONE

Twenty-five thousand dollars' worth of jewelry and money and a man have been missing from the F. W. Sewell residence on Palm avenue in Altadena since early yesterday. The Sheriff's office is making a search for Alfonse Perrin, a French-Swiss housekeeper, who is suspected of having disappeared with the valuables.

Among the missing articles are a diamond necklace with fan-shaped ornament, several rings, including two sapphires surrounded by diamonds and set in platinum, two opal brooches, one large Navette diamond ring, one little diamond-studded watch and two vanity cases, one containing a platinum watch with diamond settings.

Mrs. Sewell left for Los Angeles about 11 o'clock yesterday forenoon, leaving most of her valuables in her room. There were about $1200 in large bills in a dresser drawer with the jewel cases. Shortly before noon Perrin left the house, carrying a small black handbag. He spoke to the gardener and said he would be back by 5 o'clock, but did not say on what day.

The missing man is about 5 feet, 6 inches in height, and wore a soft gray hat, a brown suit and a gray overcoat. He is about 33 years of age. He was employed by the Sewells four weeks ago, and is said to have been well recommended.

"CAVE MAN" IS DIVORCE LOSER.

Pretty Girls Say He Bit 'Em on Their Necks.

He Declares "Rough Stuff" was Only in Play.

Wife Gets Home, Maintenance and Court Costs.

Mont D. Harman's "cave-man" methods brought discord into his home. Mrs. Rose Harman told Judge Crail yesterday in Mr. Harman's divorce suit. She said that she discovered he was too attentive to the girls the soldiers had left behind them. It was also in evidence that he had a propensity for biting the necks of his wife's pretty girl friends.

Mrs. Bertha Ross, one of these young friends, was a witness. She told how, while at a party, Mr. Harman had followed her to the telephone booth, put his arm around her, and bit her on the neck.

Attorney Soale, representing Mr. Harman, asked Mrs. Ross if they were not "jollifying."

"You can call it that if you want to, but I don't when somebody bites your neck," she retorted.

Another source of discord was the dogs, it appears. Mr. Harman said his wife kept a large number of dogs and he remonstrated, on his arrival home, to find them in the kitchen, instead of the kennel. She told him, he said, the dogs were going to stay in the house. He complained that she threw a butcher knife at him; burned his band uniform coat and cap and threatened to burn a horn he had borrowed, though she had an objection to his playing in the band, he said.

Mrs Harman admitted most of the acts, but explained them on the ground that Mr. Harman had applied a vile epithet to her. Mr. Harman denied using the epithet. His mother testified that he never quarreled with any one, saying that when she was at her daughter-in-law's home, Mrs. Harman became angry at her husband, and his reply merely was "Thank You."

Mrs. Harman did not "ask for a divorce in her cross-complaint, but maintenance. She had a number of friends to testify that Mr. Harman used profane language. They also told of his "cave-man" methods at parties. His explanation was that after drinking beer and eating sandwiches, there was always a little "rough play," and that it was always in fun.

Griffith Jones, attorney for Mrs. Harman, had his pretty witnesses sitting in the jury box, where they often made eloquent gestures of dissent when Mr. Harman was testifying.

Judge Crail found judgment in favor of Mrs. Harman, gave her the couple's home; ordered Mr. Harman to pay her $30 a month and assessed her attorney's fees and the costs to him.

THREE FACE TRIAL.

Trio Brought From Oakland Charged With Failure to Provide for Families Here.

Three men, charged with similar offenses—failure to provide for a wife and minor children—were brought back from Oakland yesterday by Deputy Sheriffs Cochran and Dennison. The men, Luther G. Meyer, a ship worker; Harry C. Bastian, a truck driver, and George R. Young, a riveter, were put in the County Jail.

Mr. Meyer told the officers that he had not seen his wife for two years and said she has an income sufficient to support herself. The other two men said they were not in Oakland long enough to send money to their wives.

SOLDIER LOSES SUIT CASE.

Private John H. Robinson of Fort MacArthur received his papers of honorable discharge, came to Los Angeles on New Year's Eve, stopped in at a restaurant for "chow," then left his suit case with the proprietor and went out to celebrate. The restaurant was "somewhere in Los Angeles," but where he does not know, and the suit case contains his olive drab uniform and a gray suit of civilian clothes, he reported to the police yesterday.

ESTABLISHED 1880

FRANK J. HART SOUTHERN CALIFORNIA MUSIC COMPANY

332-334 SOUTH BROADWAY, LOS ANGELES.

More Than Any Other American Piano, the

Chickering

Has Preserved Its Individuality

The Chickering pianoforte of today is deeply rooted in those ideals of perfection which long since made the name of Chickering celebrated the world over.

Jonas Chickering in his time made the world's finest pianos. His successors have maintained the individuality, the high standards of construction, the artistic advancement until now, in the Chickering, the possessor is assured of the finest piano it is possible to acquire.

Grands, Uprights, Players

We invite your inspection of our complete line. Liberal allowance for your used piano.

Easy Terms Arranged

Our One Price Policy

Is your protection and the best guarantee of absolute satisfaction. Investigate.

EVANGELISTIC MEETINGS HERE.

Churches are Asked to Join in These Events.

Noted Workers to Participate in Gatherings Here.

General News of Local Flocks and Shepherds.

A spirit of evangelism is pervading all of the activities at the Bible Institute of Los Angeles, and the services have been largely increased in attendance since the lifting of the flu ban. Tomorrow Dr. R. A. Torrey will preach to the Church of the Open Door, Bible Institute Auditorium, Sixth and Hope streets, on "Seven Great Facts About Believers in Jesus Christ." In the evening Dr. Ralph Atkinson will preach on "An Abrupt Imperative." The chorus choir, quartette and soloists will render special music.

Preparations are being made for the evangelistic services by Evangelists Torrey and Alexander at the Bible Institute Auditorium, to begin one week from tomorrow. The churches of the city have been asked to co-operate in these services. Charles Alexander for many years was connected with Dr. Torrey and Dr. J. Wilbur Chapman in their evangelistic campaigns, and he is famous as a singing evangelist. Dr. Torrey will preach nightly and Mr. Alexander will have charge of the music.

Fifteen graduates of the Bible Institute received their diplomas last Tuesday morning, having completed the two years' course of study required. The course is so arranged that students may graduate three times during the school year. The largest number finish their studies the latter part of June.

REVIVAL MEETINGS.
CHURCH OF THE NAZARENE.

Revival meetings opened in the First Church of the Nazarene, Sixth and Wall streets, New Year's Eve, and have been growing in interest each night, with numerous conversions reported. The meetings are in charge of Evangelists Bird Robinson and John E. Moore, and will continue during the entire month of January. Prof. Moore is organizing a large chorus choir for the series of meetings.

The three general superintendents of this denomination have just come from the East to engage in a campaign for the purpose of raising $150,000 for the Pasadena University. A meeting of all the pastors of this district and also the leading laymen, will be held in First Church at 10 o'clock next Tuesday forenoon, to perfect plans for this campaign. The general superintendents will be present at the services at First Church tomorrow and will participate therein.

WILD DISCUSS MISSIONS.
WOMEN AS THE SPEAKERS.

The quarterly meeting of the Methodist Woman's Home Missionary Society will be held Tuesday in the First Methodist Episcopal Church, Sixth and Hill streets. The programme will open at 9:30 o'clock, with devotions led by Mrs. A. M. Nickell, president of the Long Beach district. Mrs. C. B. Dyson will present the work of the Jane Couch Home, and this will be followed by reports of officers and institutions. "Our Hospitals—Its Needs and How to Help"—will be the subject of Rev. H. J. Hartsell, field secretary. Mrs. C. M. Nesly will present "Supply Work," and Mrs. George O. Robinson, first vice-president of the national society, will give "News From the National." At 1:30 o'clock there will be a memorial service for departed members. In the afternoon Rev. Merle Smith will give an address on "Experiences Overseas. What About Tomorrow?" and other speakers will be Mrs. A. B. Avis, Miss Mettie Chaffee, Mrs. H. F. Kirk, Mrs. L. D. Lloyd, Mrs. J. Hughes and Miss Chase.

FIRST BAPTIST CHURCH.
OBSERVE WEEK OF PRAYER.

The week of prayer, January 6 to 11, inclusive, will be observed by the First Baptist Church, No. 727 South Flower street. Dr. O. P. Gifford will lead the meetings each night at 7:45 o'clock. Tomorrow morning Dr. Gifford will preach on the subject of "Prayer," and his evening sermon will be on "Redeeming the Time." Rev. William B. Percival, Jr., will direct the Sunday-school of First Church.

ST. VIBIANA'S CATHEDRAL.
EVENTS FOR THE WEEK.

Rev. John Power will preach at the 10:30 o'clock mass tomorrow morning in St. Vibiana's Cathedral, Second and Main streets. Rosary and benediction of the most blessed sacrament occurs at 7:30 o'clock in the evening. On Monday the feast of the Epiphany will be celebrated with a solemn high mass at 9 o'clock. The mass at 7:30 o'clock on Tuesday morning will be celebrated for the benefactors of the parish and members of the archconfraternity of St. Vibiana. On Friday morning at 7:30 o'clock mass will be celebrated for the souls in purgatory, according to the intention of the members of the Purgatorian Society.

SOLEMN REQUIEM MASS.
IN MEMORY OF FATHER LUCEY.

A solemn requiem mass for the repose of the soul of the late Rev. John T. Lucey, first rector of St. Paul's parish, will be celebrated at 10 o'clock this morning in St. Paul's Church.

MIRACLE PDAY.
AT ST. MATTHIAS CHURCH.

A Twelfth Night Miracle Play will be given at St. Matthias Episcopal Church, Washington street and Normandie avenue, at 7:30 o'clock tomorrow evening. The service will be a striking one, full of quaint devotional features. Three boys will impersonate the three kings, in royal robes and with gifts of gold, incense and myrrh. Five girls, wreathed in flowers, are given lighted tapers, and the gifts and lights are carried in procession to be presented at the manger of the infant Christ. This service is akin to the mystery plays of the middle ages, and will be given yearly at Epiphany at St. Matthias Church. The public is invited.

TEMPLE BAPTIST CHURCH.
JUDGE THOMAS TO SPEAK.

Dr. J. Whitcomb Brougher will preach to Temple Baptist Church, Temple Auditorium, Fifth and Olive streets, tomorrow morning on "Has God Got Your Number?" Miss Helen Newcomb will sing "God is Our Refuge." In the evening moving pictures will be shown of the homecoming of the One Hundred and Forty-third Field Artillery. This will be followed by a musical service, and a special tribute will be paid to Italy and her part in the war by Judge William H. Thomas of the Seventh District Court of Appeals. This will be his first appearance before a Los Angeles audience. Dr. Brougher will speak on "1919, or How to Read Your Horoscope for the New Year."

FIRST CONGREGATIONAL.
SERMONS BY DR. PATTON.

Dr. Carl Saffor Patton will preach in the First Congregational Church, No. 841 South Hope street, tomorrow morning, on "What Will the New Year Bring?" He will speak in the evening on "Men I Met Over There," this being one of the talks he is giving on his Y.M.C.A. work overseas. The annual church business meeting will be held on the evening of the 15th inst., and the all-day meeting of the women's societies will occur next Thursday.

BIBLE SCHOOL REOPENS.
TWENTY-FOUR MISSIONARIES.

All departments of the Bible school of the Church of the Open Door, Bible Institute Auditorium, Sixth and Hope streets, will resume their activities tomorrow morning at 9:30 o'clock. The Armenian-Syrian fund is being pushed in all grades and the goal has been set at $500. The church has contributed to all benevolences nearly $5000 during the past year. Twenty-four missionaries are now in the mission fields, going out from this church in the past two years. All offerings of the Bible school are devoted to missionary activities in home and foreign fields. Dr. Henry A. Dowling is the superintendent.

WILSHIRE CHRISTIAN CHURCH.
JANUARY SERMON THEMES.

During the first month of the ministry of Rev. M. Howard Fagan at the Wilshire-boulevard Christian Church ten persons have been added to the membership, five by confession of faith and baptism and five by church letter. There is increased activity in all church departments. Mr. Fagan will preach tomorrow morning on "Loyalty to a Great Cause," and in the evening on "The Pre-eminent Christ." Special music will be rendered at each service. He announces other sermon themes for January as follows: January 12, morning, "Christianity a Religion of Plus;" evening, "Jesus on Broadway;" 19th, morning, "Two Fundamental Principles of the Christian Life;" evening, "What I Saw on the Jericho Road;" 26th, morning, "The Ministry of Women;" evening, "Moses a Type of Christ." Mr. Fagan is to give a series of Bible studies at this church each Wednesday evening, beginning next Wednesday evening, with the subject, "How to Study the Bible."

FIRST METHODIST.
BISHOP LEWIS TO SPEAK.

Bishop W. S. Lewis, from Foochow, China, and formerly from Iowa, will speak in the First Methodist Episcopal Church, Sixth and Hill streets, tomorrow evening on "The Relation of the United States to the Orient." Bishop Lewis is one of the most eloquent and powerful speakers on the platform today, and he has a wonderful story to tell concerning the progress being made in China and the Far East. In the morning Dr. Charles Edward Locke will preach on the question, "Why Pray?" There will be special music at both services by the vested choir of 100 voices under the direction of Prof. Carl Bronson. The Sunday-school will resume all departments as usual tomorrow morning.

AT TRINITY AUDITORIUM.
DR. SELECMAN'S SERMONS.

"A Crusade for World Democracy" will be the theme of Dr. Charles C. Selecman tomorrow morning at Trinity Auditorium, Ninth street and Grand avenue. He will discuss the great centenary movement that is being injected into American Methodism, embracing within its scope every race and nation on earth. In the evening Dr. Selecman's sermon will be on "Investing Life Today." At 3 o'clock Dr. Bruce Gordon Kingsley will give a New Year's concert, assisted by Thomas Taylor Drill in brilliant Italian opera and the Jones-Simmons Ladies' Quartette.

DR. GUILD'S LECTURES.
HOBART METHODIST CHURCH.

Dr. Lewis Thurber Guild, who has been giving a series of lectures in the Hobart-boulevard Methodist Episcopal Church on world conditions and great leaders, will speak tomorrow evening on "The Gospel According to America," giving an analysis of motives and ethics and paying a tribute to the United States in the world war. Next Wednesday evening he will lecture on "Over the Top in the United States." So many expressions of interest have reached him that Dr. Guild will add three more Sunday evening lectures to this series, with follow-up lectures on Wednesday evenings. The programmes are as follows: January 12, "Savonarola;" Wednesday night, January 15, "Italia Irredenta;" 19th, "Oliver Cromwell;" 22nd, "Britain Rebuilding;" 26th, "David Livingstone;" 29th, "What of Africa?" Tomorrow morning Dr. Guild will preach on "Blazing the Trail," a New Year's sermon.

THE PRO-CATHEDRAL.
DEAN M'CORMACK'S TOPICS.

Dean William MacCormack will preach on "A Pilgrimage to Bethlehem" tomorrow morning in St. Paul's Pro-Cathedral, Olive street, opposite Central Park. There will be a choral celebration of the holy communion, and all members of this parish are invited to be present. Visiting church people will be most cordially welcomed. In the evening Dean MacCormack will preach on "The Antidote for Fear."

CHRISTIAN SCIENCE.
LESSON-SERMON TOMORROW.

There are eleven Christian Science churches and two Christian Science societies in Los Angeles which hold regular services on Sunday morning at 11 o'clock. The subject of the lesson sermon in each of them for tomorrow is "God." Sunday evening services are held at 8 o'clock in First, Second, Third, Fifth and Sixth churches, and each Wednesday evening a meeting is held which includes testimonies of Christian Science healing.

IMMANUEL PRESBYTERIAN.
PEACE QUESTIONS.

Dr. Herbert Booth Smith will preach a New Year's sermon, "Welcome, 1919," tomorrow morning in Immanuel Presbyterian Church, Tenth and Figueroa streets. In the evening his theme will be "If Jesus Should Go to the Peace Conference." In this address Dr. Smith will discuss the following: Can justice be done to Germany? The conversion of ex-President Roosevelt. Reprisals on the enemy. Should Germany be admitted to the league of nations? Should the Pope have a seat? Should churches send delegates? Should Germany pray for the Peace Conference."

FIRST UNIVERSALIST.
CHURCH ELECTS OFFICERS.

The First Universalist Church, No. 1373 South Alvarado street, held its annual meeting Thursday night and elected as its officers: Moderator, Theodore D. Kanouse; clerk, I. J. F. King; treasurer C. L. Fennessy; trustees, W. H. Doty, R. M. Fessenden, E. Earl Crandall and F. N. Carnahan; deacons, A. B. Case, A. O. Clark and W. R. Wightman; deaconnesses, Mrs. C. B. McCollum, Mrs. A. W. Cameron and Miss Florence Case. The announcement was made that Dr. and Mrs. C. Ellwood Nash celebrated their fortieth wedding anniversary on New Year's Day, and the women of the church presented to Mrs. Nash a rose-pattern bed quilt, valued at $500. A huge American flag was presented to the church by an unnamed donor. Mrs. Annie Burley Dodge of Sound Beach, Ct., and Herbert C. Stockwell of this city were present and Dr. Nash stated that Mrs. Dodge was contralto singer and Mrs. Stockwell organist in his church in Stamford, Ct., when he commenced a pastorate there in December of 1877. They gave the closing number, "Mine Eyes Have Seen the Glory." Every church department reported good progress and all bills paid, with money in the treasury. Tomorrow morning Dr. Nash will preach on "Why We Believe in the Brotherhood of Man."

OTHER CHURCH EVENTS.
THEMES OF THE PREACHERS.

A sermon on "The Prize Winners" will be given by Rev. Henry Stauffer tomorrow morning in Park Congregational Church, Bellevue avenue and Douglas street. His evening subject will be "The Philosophy of Contentment."

Dr. J. Clarence Ellsworth will preach tomorrow morning in the First United Presbyterian Church, Ninth and Figueroa streets, on "The Cry of the Nations," and in the evening on "The Preacher's Theme." All departments of the Sunday-school will again resume regular Bible study.

"The Danger of Religious Decay" will be the topic of Dr. William Jeffers tomorrow morning in the Boyle Heights Methodist Episcopal Church, No. 200 North St. Louis street. He will speak in the evening on "How to Make the League Go," and the officers of the Epworth League will be installed.

Dr. Frederick Finch Strong will speak on "Vital Problems of the Near Future" at 3 o'clock tomorrow afternoon at Krotona Institute of Theosophy, Hollywood.

Bishop W. F. Lewis of Shanghai, China, will preach tomorrow morning in the First Methodist Episcopal Church of Hollywood, Ivar avenue and Hollywood boulevard. At 4:30 o'clock there will be a service of communion service.

The annual dedication of the University of Christ will occur at 11 o'clock tomorrow morning at the House of Truth service in Brackett Hall, No. 521 West Seventh street. A musical healing service will be conducted in this hall this afternoon.

An all-day meeting will be held in the Magnolia-avenue Christian Church, West Twenty-fifth and Magnolia avenue, tomorrow, with a lunch at noon. Mrs. W. H. Bagby will make the morning address. An afternoon session and social hour will be held, and in the evening the subject of Rev. J. Newton Jessup will be "Balancing the Books."

Rev. S. W. Gage will preach on "The Family of God" tomorrow morning in Trinity Baptist Church, East Fifty-first and Hicks streets. His evening subject will be "Wise Council."

Dr. Lewis Albertus Chrisop Figueroa and West Forty-ninth street, tomorrow morning. Rev. George C. Wright will preach on the subject of "The Christian's Motive—For Jesus' Sake."

The evening subject will be "How to be Happy."

"The Spirit of Reconstruction" will be the sermon theme of Dr. George Davidson tomorrow morning in St. John Episcopal Church, Figueroa and West Adams streets. The evening sermon will be by Rev. Benjamin T. Trego.

Dr. N. L. Rowell's sermon tomorrow morning in the Angelus Temple of Evangelism, Fifty-fourth street and Sixth avenue, will be on "Personal Consecration." He will speak in the evening on "False Foundations."

The Standard Scripture Students will meet at 11 o'clock tomorrow morning in Roosevelt Hall, No. 730 South Grand avenue, to continue studies in the Old Testament. In the evening the subject will be "The Seventieth Week of Daniel Is Unfolded in the Unveiling of Jesus Christ."

"A Slogan for the New Year" will be Rev. Benjamin Goodfield's sermon subject tomorrow morning in Central Baptist Church, Alvarado and Pico streets. In the evening he will speak on "Our Rubbish Heaps." Special music will be rendered under direction of Mrs. Clifford Thomas.

In the First English Lutheran Church, Eighth and Flower streets, tomorrow morning, Dr. W. S. Dysinger will preach on "The Guiding Star." His evening theme will be "An Unreasonable Faith." Special music will be rendered by Prof. Karl C. Houk.

"Our Daily Bread" will be the theme of a sermon by Rev. Howard Dexa French tomorrow morning in the Congregational Church of the Messiah, West Washington street and Van Ness avenue. A vesper communion service will be held at 4:30 o'clock, when the pastor will speak on "Doing His Will." The night service will be omitted.

Rev. A. C. Kleinlein will preach on "Christ's Reception on Earth" tomorrow morning in St. Calvary Lutheran Church, No. 2702 South Western avenue. His evening subject will be "Divine Comfort."

The third of a series of sermons on "The Sermon on the Mount" will be delivered by Rev. W. W. Hardy tomorrow morning in the Heran Congregational Church, Sixty-first street and Monets avenue. In the evening he will give the first of a series of four sermons on "The Voyage of Life," his subject being "Launching the Ship."

In the West Hollywood Presbyterian Church, Sunset boulevard and Martel avenue, Rev. Herbert B. Hasty will preach tomorrow morning. His subject will be "Prayer for the New Year's Work." His evening subject will be "What Can Christ Do for a Sinner?" Hugo Kirchhofer will lead the song service in the evening.

Dr. John Albert Eby will preach tomorrow morning in the Wilshire Presbyterian Church, Third street and Western avenue, on "A Man Who Saw God, and What Happened." There will be no Sunday-school session or evening service.

"A Religious Resurrection" will be the theme of Dr. W. B. Tilroe tomorrow morning in the University Methodist Episcopal Church, West Jefferson street and McClintock avenue. His evening subject will be "The Perils of a Saint." The vested chorus will sing.

"An Old Promise for a New Year," will be the subject of Rev. J. M. Shaede tomorrow morning in the Pico Heights Congregational Church, Twelfth and El Molino streets. There will be a communion service and reception of new members in the evening. Rev. D. F. Childs will preach on "The Twentieth Century Gospel."

In the Hyde Park Congregational Church at 8 o'clock tomorrow afternoon Rev. J. M. Schaefe will preach on the subject of "Our Passing Years."

A sermon on "A New Year's Watchword" will be given by Rev. John H. Cooper tomorrow morning in Bethany Memorial Congregational Church, Ditman street, near Stephenson avenue. His evening theme will be "Taking Stock."

"Every Man in His Place" will be the subject of Dr. Ray Clarkson Harker tomorrow morning in the West Adams Methodist Episcopal Church, LaSalle avenue and West Adams street. "New Experiences in the New Year" will be his evening theme.

Rev. W. G. Hills will preach on "Facing the Future" tomorrow morning in St. Paul's Presbyterian Church, West Jefferson street and Third avenue. "A Good Forgetter" will be his evening topic. Special New Year's music will be rendered.

French Protestants of Los Angeles meet for worship every Sunday afternoon at 2:30 o'clock in Immanuel Presbyterian Church, Tenth and Figueroa streets. The service is conducted in the French language and everybody is welcome. The subject tomorrow afternoon will be "Remember Thy Creator."

In St. Paul's Lutheran Church, Euclid avenue and Eagle street, tomorrow morning, Rev. E. E. Hoick will conduct a communion service, and in the evening he will preach on the subject of "Onward."

Rev. Dan Trundle will give a sermon on "New Year's Reveries" tomorrow morning in the Alvarado Street Christian Church. His evening subject will be "The Christ-control." This will be a rally day for all church forces.

Dr. Frank E. Oliver will preach tomorrow morning in the First Presbyterian Church of Hollywood, Gower street and Carlos avenue, on the subject of "Where There is No Vision," and in the evening on "The Home Question."

"Fruit, Flowers and Clutches" will be the subject of Reynold E. Blight before the Church of the People, Blanchard Hall, No. 233 South Broadway, tomorrow morning. In a prelude he will discuss "Difficulties in the Way of a League of Nations." Music will be rendered. At the Lyceum, at 9:30 o'clock, W. J. McCloskey will speak on "The Art of Portrait Painting."

Rev. S. M. Bernard, who has recovered from a severe attack of influenza, will preach tomorrow morning in the First Heights Christian Church, No. 1324 Berendo street, on "Optimism the Keynote of 1919 Success." In the evening on "Whatsoever Christ Saveth Unto You, Do It."

Holy Communion will be observed tomorrow morning in St. Mark's Mission Church, Vermont avenue and West Thirty-sixth Place, and Dr. Jesse W. Ball will preach on the subject of "Jesus Ever the Same." His evening sermon will be on "Justice to the Nations."

The Sunday-school of the First United Brethren Church, No. 637 West Seventeenth street, will resume its sessions tomorrow morning at 10 o'clock. At 11 o'clock the pastor, Rev. J. G. Todd, will preach on "A Greater Service," and in the evening he will give an evangelistic sermon. Special music will be rendered at each service.

"A New Year and a New Era" will be the subject of Rev. E. Stanton Hodgin tomorrow morning in the First Unitarian Church. Daniel Rowan will speak to the adult class at 10:15 o'clock on "The Evolution of the Zoroastern Ideal."

Rev. James R. McIntire will preach tomorrow morning in the Vermont Square Christian Church, No. 5151 Normandie avenue, on "The Women Who Found Themselves," especially discussing the women whose services have been of such great value in helping to win the world war. In the evening his subject will be "The Motive Power of the 1919 Christian."

The Church of Jesus Christ of Latter Day Saints tomorrow will resume all its regular services at its chapel, No. 153 West Adams street. The Sunday-school session will open at 10 o'clock.

Dr. Bruce Brown's subject tomorrow morning in South Park Christian Church, East Forty-second street and South Park avenue, will be "Conquering Christians." He will preach in the evening on "Crowning Our King."

In the Garvanza Congregational Church, West Avenue 64 and Ruby street, tomorrow morning Rev. Samuel F. Thomas will preach on "Goals and Victories for 1919." He will speak in the evening on "Facing the New Year." The annual business meeting and supper of the church will occur on the evening of the 8th inst.

Rev. William Davies will conduct a communion service tomorrow morning in the Vernon Avenue Congregational Church, and new members will be received. In the evening he will give an illustrated lecture on "Modern Congregationalism."

Following an annual custom instituted by the late Rev. R. F. Coulter many years ago, the first sermon of the new year in the Broadway Christian Church will be from the text: "Have Faith in God." Rev. Arthur W. Higby will preach this sermon. Plans of the people, as set forth at the evening service some reasons for not being ashamed of the gospel.

"Difficulties in the Way of a League of Nations" will be the subject addressed at the Lyceum, at 9:30 o'clock, W. J. McCloskey will speak on "The Art of Portrait Painting."

Rev. S. M. Bernard, who has recovered from a severe attack of influenza, will preach tomorrow morning in the First Heights Christian Church, No. 1324 Berendo street, on "Optimism the Keynote of 1919 Success." In the evening on "Whatsoever Christ Saveth Unto You, Do It."

Holy Communion will be observed tomorrow morning in St. Mark's Mission Church, Vermont avenue and West Thirty-sixth Place, and Dr. Jesse W. Ball will preach on the subject of "Jesus Ever the Same." His evening sermon will be on "Justice to the Nations."

The Sunday-school of the First United Brethren Church, No. 637 West Seventeenth street, will resume its sessions tomorrow morning at 10 o'clock. At 11 o'clock the pastor, Rev. J. G. Todd, will preach on "A Greater Service," and in the evening he will give an evangelistic sermon. Special music will be rendered at each service.

"A New Year and a New Era" will be the subject of Rev. E. Stanton Hodgin tomorrow morning in the First Unitarian Church. Daniel Rowan will speak to the adult class at 10:15 o'clock on "The Evolution of the Zoroastern Ideal."

Rev. James R. McIntire will preach tomorrow morning in the Vermont Square Christian Church, No. 5151 Normandie avenue, on "The Women Who Found Themselves," especially discussing the women whose services have been of such great value in helping to win the world war. In the evening his subject will be "The Motive Power of the 1919 Christian."

The Church of Jesus Christ of Latter Day Saints tomorrow will resume all its regular services at its chapel, No. 153 West Adams street. The Sunday-school session will open at 10 o'clock.

Dr. Bruce Brown's subject tomorrow morning in South Park Christian Church, East Forty-second street and South Park avenue, will be "Conquering Christians." He will preach in the evening on "Crowning Our King."

In the Garvanza Congregational Church, West Avenue 64 and Ruby street, tomorrow morning Rev. Samuel F. Thomas will preach on "Goals and Victories for 1919." He will speak in the evening on "Facing the New Year." The annual business meeting and supper of the church will occur on the evening of the 8th inst.

Rev. William Davies will conduct a communion service tomorrow morning in the Vernon Avenue Congregational Church, and new members will be received. In the evening he will give an illustrated lecture on "Modern Congregationalism."

Following an annual custom instituted by the late Rev. R. F. Coulter many years ago, the first sermon of the new year in the Broadway Christian Church will be from the text: "Have Faith in God." Rev. Arthur W. Higby will preach this sermon. Plans of the people, as set forth at the evening service some reasons for not being ashamed of the gospel.

Sunday Topics in the Churches of Los Angeles

METHODIST.

TRINITY Auditorium GRAND AVE. AT NINTH

Dr. Chas. C. Selecman

Rev. C. C. Selecman, Pastor

11 A. M. **CRUSADE FOR WORLD DEMOCRACY** Contralto Solo MRS. VIRGIE LEE MATTOON

7:30 P. M. **INVESTING LIFE TODAY** A Challenge to You

Happy New Year!

Solo—MR. GAGE CHRISTOPHER Just Returned from War Work

3 p. m. Grand **Concert** Thos T. Drill in Grand Opera Superb Program Silver Collection

NEW YEAR'S DR. BRUCE GORDON **KINGSLEY** Jones-Simmons Ladies' Quartette

FIRST METHODIST EPISCOPAL CHURCH SIXTH AND HILL STREETS

CHURCH OF THE REVOLVING ELECTRIC CROSS.
DR. CHARLES EDWARD LOCKE, Pastor, will preach.
11:00 a.m.—"WHY PRAY?"
7:30 p.m.—SERMON BY BISHOP W. S. LEWIS, FROM FOOCHOW, CHINA, ON "THE RELATION OF THE UNITED STATES TO THE ORIENT."
Mrs. Nell Lockwood and Emory A. Foster, Soloists for the day.
All Seats Free. Everybody Invited.

BAPTIST.

TEMPLE BAPTIST FIFTH AND OLIVE STS.
Rev. J. Whitcomb Brougher, D.D., Pastor, Preaches.
11 A.M.—"HAS GOD GOT YOUR NUMBER?"
MISS HELEN NEWCOMB, SOLOIST.
ANTHEM BY MR. PROCTOR AND BIG CHOIR.
NO SUNDAY-SCHOOL SESSION.
7:30 P. M.
MOVING PICTURES—
"THE RETURN OF THE 143RD."
A Tribute to Italy. By Judge Wm. H. Thomas.
Italian National Hymn on the Big Organ.
Sermon: "1919—READING YOUR HOROSCOPE."
Two Anthems by Big Choir. Solo, F. C. McPherson.

FIRST BAPTIST CHURCH 727 SOUTH FLOWER ST.
REV. O. P. GIFFORD
of Boston.
11:00 A.M.—"P R A Y E R"
7:30 P.M.—"REDEEMING THE TIME."
Hear these great sermons. They will strengthen your New Year's resolution.
The WEEK OF PRAYER will be observed, 7:45 p.m., Dr. Gifford as leader, Jan. 6-11.

CENTRAL BAPTIST CHURCH ALVARADO AND PICO STREETS.
BENJAMIN GOODFIELD, Minister.
11:00 A.M.—"A SLOGAN FOR THE NEW YEAR."
7:30 P.M.—"OUR RUBBISH HEAPS."
Strangers and Visitors Cordially Welcome.
Take W. Pico car to Alvarado, walk ½ block south.

EPISCOPAL.

St. Paul's Pro-Cathedral 523 South Olive St.
Services:
7:45 a.m.—Holy Communion.
11 a.m.—Holy Communion.
7:45 p.m.—Evening Service.

Dean MacCormack Will Preach
11 a.m. Pilgrimage to Bethlehem.
7:45 p.m. The Antidote for **FEAR**

ST. JOHN'S EPISCOPAL CHURCH Corner Figueroa and West Adams Street.
REV. GEORGE DAVIDSON, D.D., Rector.
SERVICES:
7:30 a.m.—Holy Communion.
9:30 a.m.—Sunday-school.
11:00 a.m.—Morning service and sermon.
7:30 p.m.—Evening Prayer.
Morning sermon by the rector
"THE SPIRIT OF RECONSTRUCTION"
Evening Sermon by the Rev. Benjamin T. Trego.
Take Grand avenue car to West Adams street. Walk one block west. Or University car to Chester Place. Walk through Chester Place. Then one block east.
STRANGERS CORDIALLY WELCOME.

SWEDENBORGIAN

CHURCH OF THE NEW JERUSALEM
(SWEDENBORGIAN)
1500 South Figueroa St. Minister, Rev. John R. Hunter. 10:00 a.m.—Sunday-school.
11:00 a.m.—Divine Worship. Subject: "A THOUSAND YEARS IN HIS SIGHT!"
Service at eleven o'clock. Subject:
West Washington, West Adams and Vineyard cars.

UNITARIAN

FIRST UNITARIAN CHURCH
925 South Flower St. E. Stanton Hodgin, Minister.
Service at eleven o'clock. Subject:
A NEW YEAR AND A NEW ERA. Special Music by Quartet Choir. Daniel Rowen will speak to the Adult Class at 10:15 on "The Evolution of the Zoroastern Ideal."

LATTER DAY SAINTS

Church of Jesus Christ of Latter Day Saints
Services every Sunday at 153 West Adams street. Sunday-school, 10 a.m. Preaching services, 11:30 a.m. Sacrament services, 7 p.m. All are cordially invited. No collections. Take South Main or Grand Avenue cars.

UNIVERSALIST.

FIRST UNIVERSALIST CHURCH.
1373 South Alvarado St., corner Hoover St. (Take Pico car to Alvarado or West 16th to Hoover.) Rev. C. Ellwood Nash, D.D., Pastor. Sunday services: Sermon at 11:00 a.m. Subject, "WHY WE BELIEVE IN THE BROTHERHOOD OF MAN." Young People's Meeting at 6:30 p.m. (A church with earphones in pews so the deaf may hear.)

BIBLE INSTITUTE AUDITORIUM

Church of the Open Door
Sixth and Hope. Dr. R. A. Torrey, Pastor.
11:00 A.M.—DR. R. A. TORREY (of world-wide evangelistic fame.
"A Glad New Year's Message: Seven Great Facts About Believers in Jesus Christ."
7:30 P.M.—DR. RALPH ATKINSON (associated with Dr. Torrey in Bible Institute and Church Work.)
"An Abrupt Imperative."
Bible School, 9:30 (Classes for all Ages.) Young People's Meeting, 6:15. Communion Service, 6:30 P. M.

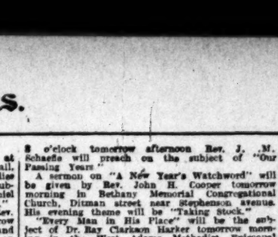

BIOLA HALL
(328 S. Spring Street—Old Empress Theater)
Meeting for MEN ONLY 3:30 Sunday afternoon.
Speaker: DR. FREDERIC W. FARR, Pastor Calvary Baptist Church.
Subject: "THE MANLINESS OF CHRIST."
Inspiring music by the Male Chorus, under direction of Prof. Trowbridge, with solo by C. M. Books.
Noonday prayer meeting every day. Rest room for soldiers and sailors.

CONGREGATIONAL

First Congregational Church—
841 SOUTH HOPE STREET
Dr. Carl S. Patton, Pastor
11:00 a.m.—"What Will the New Year Bring?"
7:45 p.m.—"Men I Met Over There."
Community singing of popular songs from the screen.
Visitors and new-comers cordially invited.

Hollywood Congregational Church
Woman's Club House, 7078 Hollywood Boulevard
James Hamilton Lash, Minister.
MORNING WORSHIP, 11:00 O'CLOCK
SERMON SUBJECT, "BEGINNING."
The Male Quartette Will Sing.

PLYMOUTH CHURCH 650 W 21st St.
Morning Topic. The motto for the New Year.
Selection by the Plymouth Quartette.
Tenor Solo.
"The Lord is My Shepherd" (Liddle,) Mr. Charles Clay.
Evening Sermon—"My New Diary."
Mr. Hill's Bible Class in auditorium at 10 a.m.

CHRISTIAN.

FIRST CHRISTIAN CHURCH
Eleventh Street at Hope.
Pastor, Edgar Fay Daugherty, Preacher.
Morning Sermon, 11:00 a.m.
"PAST LESSONS WITH FUTURE VALUE."
Evening Sermon, 7:30 p.m.
"THE FLOOD OF YEARS."
Wishing a New Year of grace, gumption and growth to all.

Magnolia Avenue Christian Church
Twenty-fifth and Magnolia. J. Newton Jessup, Pastor.
An all-day meeting. Noon lunch at church. Mrs. W. H. Bagby will make the morning address. An afternoon session and a social hour. P. M.—Balancing the books.
Take West Adams, University or Vermont cars.

WILSHIRE BOULEVARD CHRISTIAN CHURCH
Wilshire and Normandie.
(Take West Sixth St. car to Normandie.) M. Howard Fagan, Minister.
11:00 a.m.—"Loyalty to a Great Cause." Mrs. Fagan will sing, "My Redeemer and My Lord" (Dudley Buck.)
7:30 p.m.—"The Pre-eminent Christ." Mrs. Fagan will sing "Be Thou With Me" (Hiller.) Christian Endeavor at 6:15.

BROADWAY CHRISTIAN CHURCH
223 North Broadway.
Bible School, 9:30 a.m.; "Have Faith in God," 10:45 a.m.
"Not Ashamed of the Gospel," 7:30 p.m. Arthur W. Higby, Pastor.

CALIFORNIA STATE SPIRITUALIST ASSOCIATION.

People's Spiritualist Church, C. S. S. A.
REV. INEZ WAGNER, Pastor.
Rev. L. A. Wilson, Assistant Pastor. Rev. Laura G. Fixen, Associate Pastor.
1:30, Healing. 2:30, message service, conducted by the pastor, and Mrs. Jessie Mapes. 8 p.m., evening devoted to messages, Rev. Inez Wagner. Prof. Henry W. Vetter will furnish music at afternoon and evening services. Thursday, 2:30 and 8 p.m., message service, conducted by the pastor. Membership meeting following. Symphony Hall, 232 S. Hill st.

Central Spiritualist Church, 730 S. Grand Ave.
Rev. Elizabeth R. Courtney, Pastor.
9:45, Healing, W. H. Henely. 11, Conference, Alma Jones, leader. 2:30, Message Service and Circles, Alma Jones, Mrs. McVicker and others. 7:45, Music and Song Service. 8, Lecture by Rev. Elizabeth R. Courtney, Pastor; subject, "The Awakening of the Spiritually Blind." Messages. Wednesday service, 2:30, Message Service and Circles. 7:30, Message Service. Rev. Elizabeth Courtney will answer sealed questions Sunday and Wednesday evenings.

SPIRITUALIST CHURCH OF REVELATION, 349 South Hill St.
10:30, Healing Services, W. Q. SAYERS. Messages to follow, and conference. 2:30, Messages all afternoon by EDNA HUDELSON and MINNIE SAYERS. 8:00, Messages entire evening by JULIA A. ENGLAND of Chicago, and MINNIE SAYERS. Vocalist, MARGRUET TAIT. Friday, 2:30, Messages to all. SPECIAL NOTICE—Wednesday evening, 7:00, Grand Musical, Literary and Stereopticon Entertainment, 80 marvelous photos of colored auros, thot forms, actual photos of prayer and healing powers. Lecture by Dr. Austin. Messages, Minnie Sayers. Vocal solos, Margruet Tait.

CHRISTIAN SCIENCE.

Christian Science
Services are held in the following Christian Science Churches:
First Church—1366 S. Alvarado St., Sunday, 11 a.m., 8 p.m.; Wednesday, 8 p.m.
Second Church—548 W. Adams St., Sunday, 11 a.m., 8 p.m.; Wednesday, 8 p.m.
Third Church—734 S. Hope St., Sunday, 11 a.m., 8 p.m.; Wednesday, 7:30 p.m.
Fourth Church—131 Avenue 57, Sunday, 11 a.m.; Wednesday, 8 p.m.
Fifth Church—7107 Hollywood Blvd., Sunday, 11 a.m., 8 p.m.; Wednesday, 8 p.m.
Sixth Church—E. 42nd & Wadsworth, Sun., 11 a.m., 8 p.m.; Wednesday, 8 p.m.
Seventh Church—315 7th St., San Pedro, Sunday, 11 a.m.; Wednesday, 8 p.m.
Eighth Church—946 W. 161st, Gardena, Sunday, 11 a.m.; Wednesday, 7:45 p.m.
Ninth Church—430 S. New Hampshire, Sunday, 11 a.m.; Wednesday, 8 p.m.
Tenth Church—836 W. 49th St., Sunday, 11 a.m.; Wednesday, 8 p.m.
Eleventh Church—1966 E. First St., Sunday, 11 a.m.; Wednesday, 8 p.m.
Society, Culver City, 7120 McMillan St., Sunday, 11 a.m.; Wednesday, 8 p.m.
Society, Van Nuys, 312 Friar St., Sunday, 11 a.m.; Wednesday, 8 p.m.
Reading Rooms, Down Town—Rm. 705, 354 S. Spring St., Rm. 515, 210 W. 7th.

FREE LECTURES ON CHRISTIAN SCIENCE.
Mrs. Blanche K. Corby, C. S. B., of this city, member of the Board of Lectureship of The Mother Church, The First Church of Christ, Scientist, in Boston, Massachusetts, will lecture the coming week at Fifth Church, Tuesday, January 7th; Sixth Church, Thursday, January 9th; Sixth Church, Friday, January 10th, at 8 p.m.
NO TICKETS ARE REQUIRED.

THEOSOPHY.

United Lodge of Theosophists
FIFTH FLOOR METROPOLITAN BLDG.
Fifth and Broadway—Public Library Bldg.
SUNDAY, 8:00 P.M.
"THE NEW CYCLE"
Theosophists, and others who are seeking a Philosophy of Life that really explains, are invited to attend. No fees, charges or collections. Questions invited and answered. Free Reading-Room open daily, 9 a.m. to 5 p.m.; Saturday, 9 a.m

SOLDIER MUST TESTIFY.

When A. M. Calais, a soldier, opened the door of a room in a South Flower-street hotel yesterday morning, deputy sheriffs, on an all-night vigil, served him with a subpoena to appear at the trial of Miss Grace C. Russ before the lunacy board at the County Hospital. A story of how Miss Russ gave away money and an automobile to soldiers because she wanted to "lighten their lonesomeness," came to light when she attempted to get a certified check for $2000 at a local bank.

BANK IS WINNER.

Judge Taft yesterday gave judgment in favor of the Bank of Italy and the Stockholders' Auxiliary Association in a suit brought by Luigi del Orto for commissions. It was contended that Mr. del Orto and Leon Escallaire negotiated the consolidation of the International Banking Company and the Bank of Italy. Mr. del Orto claimed that he should have received an additional sum of $5000 for his services. The court held that the written contract was the only document that could be brought into the transaction.

INCORPORATIONS.

Art Products Corporation, incorporators Dan P. Watts, Guy Barry and Frank Ziskind, capital stock $75,000, subscribed $15; Los Nietos Oil Company, incorporators A. W. Knox, Joseph Maltby, A. W. Hjorth, George E. Harris, William R. Smith, T. L. Wood and Edward Gillenwater, capital stock $100,000, subscribed, $7; Motor Securities Company, incorporators W. W. Charles, W. H. Green and Edward Dale, capital stock $50,000, subscribed $300.

Angeles

SCIENCE.

Science

Christian Science Churches:
ay, 11 a.m., 8 p.m.; Wednesday, 8 p.m.
ay, 11 a.m., 8 p.m.; Wednesday, 8 p.m.
11 a.m., 8 p.m.; Wednesday, 7:30 p.m.
11 a.m.; Wednesday, 8 p.m.
day, 11 a.m., 8 p.m.; Wednesday, 8 p.m.
on., 11 a.m., 8 p.m.; Wednesday, 8 p.m.
Sunday, 11 a.m.; Wednesday, 8 p.m.
Sunday, 11 a.m.; Wednesday, 7:45 p.m.
Tuesday, 11 a.m.; Wednesday, 8 p.m.
11 a.m.; Wednesday, 8 p.m.
y, 11 a.m.; Wednesday, 8 p.m.
Sunday, 11 a.m.; Wednesday, 8 p.m.
., 11 a.m.; Wednesday, 8 p.m.
354 S. Spring St., Rm. 515, 210 W. 7th

CHRISTIAN SCIENCE.
in city, member of the Board of Lectureship of Christ, Scientist, in Boston, Mass. Church, Tuesday, January 7th; Sunday, Friday, January 10th, at 3 p.m.
RE REQUIRED.

OPHY.

of Theosophists
ROPOLITAN BLDG.
Public Library Bldg.
:00 P.M.

V CYCLE"
are seeking a Philosophy of Life attend. No fees, charges or collections. Free Reading-Room. Dr. Frederick Finch Strong speaks on
ers and Their Message"

TERIAN.
Presbyterian Church
Figueroa at 9th
Mr. Leuzinger Dr. Prichard
NO SUNDAY SCHOOL
me 1919!—A New Year's Sermon
Quartette will sing "God is Love"
Go to the Peace Conference."
ng?
Roosevelt.
the League of Nations?
Should the Churches Send Delegates to Peace Conference?
ding "The Hour of Prayer."
William James Chick, Chicago
th, Vermont and 53rd sts., both services.

FRIENDLY CHURCH
DR. G. A. BRIGGS, Minister.
a.m.—"The Only Way."
p.m.—"The Gift of Perfect Days."
ew Family of Chime Ringers will render Sacred Selections.
A rare treat for music lovers.
r. H. Anderson, noted baritone, sings both services.

HURCH East Adams St.
Just west of San Pedro
FISHER, Pastor.
Supper and Reception of New Members
Mrs. Arnold and Mr. Werner will sing at night.

ERIAN WEST ADAMS STREET
REAR VERMONT AVE.
bbard, Pastor.
E SHEPHERDS WENT BACK HOME" WHO MAKE OTHERS "SHINE."
ver Adams street, walk half block west

OUGHT.
s HARRIET HALE RIX, Minister.
DEDICATION OF THE UNIVERSITY
9:30 a.m.; Mrs. Pillsbury's Bible Class
ng Evening Service, 8 p.m., at the New
LING MEETING, Saturday, January 4th
on "Christian Mind Healing." will offer
All welcome. Free-will Offerings for

THOUGHT CHURCH
30 South Figueroa Street.
11 o'clock.
NCH STRONG
"Factors in Spiritual Progress"
THE PEOPLE.

MPS AND CLUTCHES
E. BLIGHT.
, 332 S. Broadway. Prelude: "Dis
Specially attractive musical prog

ALIST.
NIVERSAL TRUTH
Rainbow Blake, Pastor
ices, 2:30 p.m.; Message Service
followed by messages. Tuesday, 8 p.m.

Go to the Peace Conference."

WATSON
and Olive Streets.
unday.
alming the Earth.

GET GOOD PAY; CAN'T SAVE IT.

Pacific Electric Men Tell Board of Earnings.

Evidence Indicates Company Treats Them Fairly.

Advance would Prove Burden, San Bernardino Claims.

With upward of 200 trainmen in attendance, Examiners Raymond Swing and William R. Kelley yesterday opened at the Federal Building a War Labor Board inquiry into the complaint filed by union employes of the Pacific Electric Railway regarding working hours and wage scales. The testimony taken appeared to indicate lack of business ability on the part of employees, rather than lack of fair treatment at the hands of the company.

Freight Motorman Toothaker testified that he made $105.50 in two weeks. He gets 50 cents an hour and often works sixteen hours a day, he said. He admitted making over $100 per month. He said he is paying $30 per month for a home, $40 for groceries, $5 for meat, and $5 for light, water and gas. Yet he said he "is unable to save money." He told the examiners he had paid $300 on a home, bought a $50 Liberty Bond and had about $300 in cash. He said his wife had $700 when they were married, and he asserts that they have no more than that now.

FOUND NOTHING BETTER.

C. C. Burrus, a conductor, said he had worked ten years for the company. He averages $140 per month, pays $70 per month alimony, and has $700 paid on a home. He admitted having investigated other lines of work and found that there was nothing he could make more money out of.

R. W. Whittier, a motorman, made $151.40 in September and $164.70 in October. He pays only $24 rent, and has $15 per month taken out for Liberty Bonds. He pays $15 per month for meat and $9.50 for insurance and lodge dues, he says, and cannot save a cent.

The examiners and attorneys figured out that Motorman A. S. Wilkey made about $1900 last year. He has a family of five. Twenty dollars cash and $220 on Liberty Bonds is the extent of his saving, he claims.

A. J. Schell, a motorman, admitted he turned down a run at 46½ cents an hour in order to get a local run which he thought paid 44 cents. He took the shuttle car on the Franklin-avenue line and found that, because it is a one-man car, it pays 46 cents an hour. He testified that he owns a home worth $1500, has $100 cash and $250 in bonds.

Six dollars and a half a day is the pay of W. H. Green, a freight conductor. He testified that he has $1450 paid on a home, $60 in bonds, $81 cash and $250 in furniture.

H. J. Atkinson, a motorman, said he has $125 in War Savings Stamps, $280 in bonds, $332 cash, a piano, a lot of furniture, and a daughter taking music lessons at $1 per lesson. He makes $130 per month.

WOULD WORK HARDSHIP.

When adjournment was taken yesterday Examiner Swing read a telegram from the San Bernardino Chamber of Commerce in which the War Labor Board was asked to consider the fact that any advance in wages would probably result in increasing rates and fares. It was pointed out that such a result would work a hardship on the community.

The examiners will conduct the hearing today at the Federal Building and on Monday will transfer it to the Courthouse. The Pacific Electric expects to introduce evidence to show that it is paying its employees the limit and that if it has to increase the pay it will have to arbitrarily raise its passenger and freight rates.

J. A. Farquharson of the B. of R. T. represented the union men yesterday and Frank Carr appeared as attorney for the Pacific Electric Company.

War Labor Board Examiners Sitting Here.

W. R. Kelley (left) and Raymond Swing.

PAY LAST TRIBUTES.

Leading Members of Baptist Denomination Attend Funeral of Rev. A. Ross Kitt.

Funeral services were held yesterday at the First Baptist Church for Rev. A. Ross Kitt, Pacific Coast superintendent of educational work for the Baptist Young People's Societies, who died after a protracted illness last Monday at the California Hospital. He was 30 years of age.

Rev. Kitt was a native of Spokane, Wash., from where his parents, Mr. and Mrs. William Kitt, came for the funeral.

In addition to his work with the young people's societies, Rev. Kitt at various times filled the pastorates of the First Baptist churches of this city, Seattle and Portland during the absence of their regular pastors.

Dr. John Snape of Hollywood delivered the funeral address yesterday, and Rev. George L. White conducted the services. In addition there were addresses by Dr. O. P. Gifford, William Percival, a classmate of the deceased, and Rev. J. B. Fox, city missionary, who read resolutions from the board of directors of the State Missionary Convention. Frank H. Smith presided at the organ, and Mrs. Mabie sang.

The body was placed in a mausoleum at Inglewood Cemetery, where the services were in charge of Rev. E. E. Duley, superintendent of the book rooms of the Baptists in this city. Rev. Kitt leaves a widow, Mrs. Daisy Ross Kitt, and a young son.

AS SMUGGLER SUSPECT.

Former General Under Madero Regime in Mexico is Arrested Here to Face Old Charge.

Francisco G. Reyna, known in certain Mexican military circles as "general," was ordered returned to Phoenix, Ariz., yesterday by United States Commissioner Long, where he is under indictment in connection with certain smuggling activities in 1916. United States District Judge Bledsoe will sign the order for his removal to Arizona for arraignment and trial today. Reyna was captured on a Southern Pacific train by attaches of the local office of the Department of Justice. He expressed his entire willingness to go back where he is wanted.

It is said that at the time of the assassination of President Francisco Madero of Mexico, Reyna held a commission as general, but judging from his appearance yesterday he has fallen considerably from that high estate, as he wore a hickory shirt and corduroy pants.

HENRY F. DALY DEAD.

Was One of Founders of Bachelors' Club—Owned Considerable Property Here.

Henry F. Daly, one of the founders of the exclusive Bachelors' Club, and one of its few remaining members, died yesterday at his home in Venice. He was 33 years old. His brother, Carol F. Daly, was with him when death came.

Mr. Daly owned considerable property in and about Los Angeles, one of the pieces being the house on West Twenty-seventh street where the Fogel murder occurred recently. With his brother he came to California 15 years ago, purchasing the home at Venice where he died. In addition to his membership in the Bachelors' Club, Mr. Daly was a prominent Knight of Columbus. Funeral arrangements have not yet been made.

DAUGHTER MISSING.

Mr. and Mrs. Samuel Foaner, of No. 1361 East Twenty-first street, are anxious to communicate with their daughter, Esther Foaner, 22 years of age, and until recently a telephone exchange operator. The parents, who are both ill, have not heard from their daughter in two weeks. They will be grateful for any information about the young woman as will also her brother, D. H. Foaner, No. 2096 West Twenty-seventh street, telephone 75921.

The magnificent Illustrated Midwinter Number of The Times, out January 28, 1919, is carefully and studiously read by persons in every State in the Union, and it affords classified advertisers splendid opportunities to exploit everything that can be bought, sold or exchanged. Five cents a word. All classifications close January 11, 1919. Display advertising rates furnished on application.

MUSICAL.

SYMPHONY ORCHESTRA.

BRILLIANT AUDIENCE ATTENDS OPENING OF SEASON.

By Jeanne Redman.

A very large crowd attended the opening concert of the Los Angeles Symphony Orchestra, which played, under the leadership of Adolph Tandler, at Clune's Auditorium yesterday afternoon. An innovation in orchestra concerts was presented to the audience when buglers and soldiers, under the leadership of Lieut. Antoinette Sabel, who was costumed to represent Columbia, playing "Reveille," marched onto the stage, and sang, with the audience, "The Star Spangled Banner," after which the buglers sounded "Taps."

The soloist of the afternoon was Mme. Lili Petchnikoff, who is temporarily making her home here. Mme. Petchnikoff played the "Fantasie Apassionata" of Vieuxtemps, which is popular with violinists, as is all of Vieuxtemps, who writes well for the violin hand, and who, while musically unimportant, is perhaps the most "violinistic" of all composers for that instrument. The Fantasie is showy and admits of a display of that temperament which is innate in all Poles, and which Mme. Petchnikoff has in an immense degree. Her tone is very broad and full, and her tone coloring is varied and impressive. She has a sure, if somewhat dramatic, style, and her technique is adequate. The audience responded warmly, and the soloist played the well-liked "Legende."

The New World Symphony of Dvorak is one of the star performances of our orchestra. They played it yesterday, as they have in seasons past, with aplomb and discrimination. The work is peculiarly well adapted to the American temperament, containing, as it does, themes formed from the composer's idea of our folk-lore. It is doubtful if America is to draw her music from the Indian and African melodies, but they play an important part in our output, past and present.

Charles Wakefield Cadman's new opera, "Shanewis," offered to New York before it came to us, where it was written, had its local premiere yesterday in the performance of its two orchestral numbers, the Prelude and the Intermezzo, which comes between the first and second acts. The Intermezzo was played well and vivaciously, and is full of the Cadman quality. The orchestration is clever and discriminating, and the melodies are delicately handled. The Indian again holds sway here, and Cadman knows him well, and frequently adds that balance and taste which makes of the melodies something finer in the transcription than they could be in the raw.

The "Celebration of Victory" March which Fannie Charles Dillon of this city wrote, upon hearing of peace, is a contribution worthy of the ambitious and earnest worker that Miss Dillon has shown herself to be. In this instance of American talent, the composer is inclined to be Europeanistic, and there are sections of her work, notably the use of the descending diatonic scale with the brasses, which are reminiscent of the Wagner. Miss Dillon and Mr. Cadman suffered a like misfortune in being present at the concert, and yet unable to "appear." They were called repeatedly, but, seated in the balcony, and only recently recovered from influenza, they remained, not unheralded, but for the time being, unknown, and unable to descend to their applause.

STAMP RECEIPTS LARGE.

All Records Broken at the Postoffice; Sale of Baby Bonds to be Continued One Year.

All records were broken at the Los Angeles postoffice yesterday in the way of receipts on account of the sales of War Savings Stamps, when the amount reached $124,000.

This covered the sales of the last two days at the various substations, the main office and the third and fourth-class postoffices in the county. It is the expectation of Assistant Postmaster Foster that the balance of the week will witness abnormal sales, the information not being general that the sale of War Savings Stamps is to be continued for another year at least.

The ordinary sales from this source aggregate from $13,000 to $15,000 a day, and the local officials think that after the present week that will be about the figure day by day.

DIES IN SAN FRANCISCO.

George F. Wells, Manager of Senator Phelan's Properties, Victim of Pneumonia.

[EXCLUSIVE DISPATCH.]

SAN FRANCISCO, Jan. 3.—George F. Wells, confidential secretary in this city to United States Senator Phelan and business manager of the vast Phelan properties, died today, a victim of pneumonia. Funeral services will be held on Monday here.

Mr. Wells was a prominent native son, Knights of Columbus member, and belonged to the Olympic Club. He had many friends in Southern California.

SEES WAR OF CLASS AHEAD.

Mikado's Film Censor is Here to Study Our Methods.

Will Also Look Into School and Charity Handling.

War has Brought Matters to Crisis, He Declares.

Declaring that many far-sighted men fear a new struggle in Japan—that of class conflict—unless wise precautionary measures are taken, Segeru Numata, national photoplay censor of Japan and committee chief of the Imperial Japanese government's Department of Education, arrived in Los Angeles yesterday from San Francisco.

Mr. Numata will spend several months in the United States and will be in Los Angeles for some weeks making arrangements through the local photoplay exchanges and production companies for educational films, which he will ship to Japan as fast as they are secured, for the purpose of educating his countrymen. His first activity in this matter was a visit to Universal City yesterday afternoon.

The visiting Japanese, who is famous in his own country for his work in educational matters, will study the methods of the United States in teaching children and also in dispensing charity.

AFTER THE WAR.

Speaking of the changes wrought in his native land by the war, Mr. Numata yesterday expressed the opinion that Japan will carry out a post-war programme of reconstruction which will be as complete as that in France, Belgium or the conquered country.

"We have a tremendous amount of work to do," said the Japanese visitor, "as very few people understand our problems in Japan. For instance, one out of every twenty children of the lower class becomes a laborer at 7 years of age. This is an evil we must eradicate.

"Then, too, there is to be considered the fact that a new matter has arisen in Japan. This is the class conflict, which is now apparent. The war, instead of democratizing my country, has brought about this lamentable struggle, which really threatens the empire.

"Class demarcation has always been sharp in Japan, but there has been little or no friction between the factions. Now danger looms large on the horizon.

"As the United States has been Japan's cultural mentor, as well as her practical teacher, my government is sending men every month to this country to study your methods and adapt them to our needs. Recognizing films as a method of education, my country has sent me to the United States to learn how photoplays are used for this purpose.

ONLY THREE THERE.

"We have but little of the method of the American film producers. There are three companies only in Japan that are making cinema dramas, and they produce the old form of Japanese dramatics, which are rapidly becoming obsolete, owing to the great number of American films and fabulous there."

At Universal City Mr. Numata was shown how photoplays are made. "I want to see Mary MacLaren," said the eastern statesman, "for in my country she has a play called 'Shoes' which everyone there sees at least six times. This is because shoes, as worn by the Americans, are mostly a novelty to my countrymen."

ORDERS REHEARING.

State Supreme Court to Reconsider Appeal of Claimant for Part of Ross Estate.

The Supreme Court has ordered a rehearing at the April term, with the court sitting in bank, of the appeal of R. E. R. Scanlon from two orders of the Probate Court of Los Angeles county overruling his disposition of the estate of Elizabeth Ross of Pasadena, and denying the application of Scanlon for an order directing the payment to him of $8000, the amount of his claim against the estate.

The Probate Court found, and the Supreme Court affirmed, the judgment that the estate of Mrs. Ross, valued at about $100,000, belonged to Miss Steinberger, her adopted daughter. There have been a half dozen appeals in one form and another.

NURSE LOSES DAMAGE SUIT.

A jury in Judge Monroe's court yesterday brought in a verdict in favor of the defendants, George Walters and the Rapid Amusement Company, in the suit brought by Catherine L. Dean, a nurse, injured at the amusement place in Venice, known as the Rapids. She asked for $15,300 damages.

Estate to Illinois Woman.

Mrs. Marie Parkinson, who died at Pomona on December 18, left her $3000 estate to Lora B. M. Sherman of Peoria, Ill., the terms of her will, filed for probate yesterday, show. John Henry Parkinson, her husband, died before his wife.

DREAM OF RICHES SOON VANISHES.

Bay City Man Meets Pretty Fortune Teller; His Cash Drawer Empty.

[LOCAL CORRESPONDENCE.]

SANTA MONICA BEACH, Jan. 3.—A bevy of gypsies invaded the oil station of George Hutchinson today. The prettiest begged him to cross her palm with silver and have his fortune read. He yielded to her importunities and received the welcome information that he would soon come into great riches.

After the gypsies had left Hutchinson had occasion to look towards his cash register. The money drawer was bare. He reported to the police and a search is being made for the wandering fortune tellers.

FLASHES.

BEGIN TO ARRIVE.

FIRST NATIONAL MEMBERS ARE ON THEIR WAY.

By Grace Kingsley.

Arriving in town yesterday as the vanguard of the directors of the First National Exhibitors Circuit, was H. Schwalbe of Philadelphia, who is a sort of Pooh-Bah of that organization, holding the offices of secretary, treasurer and general manager of that organization. The directors are to hold their meeting at the Alexandria Hotel here, commencing Tuesday, January 7, but it was not agitation over this meeting which caused Mr. Schwalbe to arrive ahead of his fellow members, but the desire of himself and Mrs. Schwalbe to visit their daughter, Mrs. Raymond T. Connell, of San Diego, who a few months ago wed Connell, who is an officer in the United States Army, stationed at Camp Kearny. Yesterday Schwalbe was the guest of Seymour Tally, in whose company he called on Anita Stewart, star of the First National Exhibitors' Circuit, and her mother, at their home on Franklin avenue, Hollywood.

Discussing the question of war pictures, now agitating the minds of various producers who have such pictures ready for exhibit, but who are afraid to place them on the market, Mr. Schwalbe says he thinks that at present the public does not care for them, but that he believes there will be a revival of interest in them in the course of six months.

"There are so many phases of the great struggle through which the world has just passed," said Mr. Schwalbe, "that I do not think interest in war pictures will wane in our generation, particularly as the most noted writers are bound to find their theme in that struggle."

Monte Blue with Lasky.

That rising young actor, Monte Blue, who has lately been appearing in Lasky productions, reports having signed a contract with Famous Players-Lasky yesterday, by the terms of which he will play leads in Lasky pictures during the coming year. Mr. Blue has worked in pictures during the past four years, appearing first with Triangle, afterward with Fox, and lately with Lasky, and has distinguished himself in various roles.

Decoration Brought $5.

Of all the "decorations" which Lawrence Grant wears in his role of the Kaiser at the Orpheum only one is genuine. That is the insignia of the Order of the Black Eagle, formerly the highest honor that Wilhelm had to confer, and its worth now may be estimated by the fact that Mr. Grant bought the insignia for $5! He used to have a lot of real iron crosses, but he sold them all at auctions for Liberty Bonds, some fetching as high as $8500. But he intends to keep the black eagle decoration just to show how the mighty have fallen, for many a man has given his life to gain that coveted—at one time—bit of flubdub.

Last of Shoulder Arms.

"Shoulder Arms," Charlie Chaplin's latest comedy, now in its third week at Tally's Broadway, is to have its last showings today and tomorrow.

Flinn Flits.

John C. Flinn, publicity and advertising director of the Famous Players-Lasky Company in New York City, who has been in California for several days adjusting important matters in relation to his department, left today for New York, having been called home by an urgent telegram apprising him of his wife's illness.

IDENTIFY BIG LOOT.

Thousand Persons Swarm to Detective Bureau to Look Over Stolen Jewelry.

Nearly $15,000 worth of jewelry, the "swag" of dozens of robberies of recent months, was spread over tables in a room at the police detective bureau yesterday, while a bargain sale crowd, consisting mostly of women, identified their property. It was estimated that over 1000 persons were there during the day. A small portion of the loot was indentified.

The jewelry was that taken in a raid on the jewelry store of William E. Schoelkopf, an alien enemy and alleged fence, arrested by Detective Sergeants Bean and McCann on Monday. Schoelkopf was taken as the result of confessions made to the officers by Bernard F. Tennis, now serving time in the County Jail for burglary.

DENIES SON'S CHARGES.

Mrs. Clara Baldwin Stocker Files Answer to Petition to Have Guardian Appointed.

A general denial of the charges made by Albert E. Snyder that his mother, Mrs. Clara Baldwin Stocker, daughter of the late E. J. (Lucky) Baldwin, is mentally unfit to manage her estate, was made yesterday in an answer filed by Mrs. Stocker to her son's petition to have a guardian appointed for her.

She also says in the answer, prepared by Bradner Lee and Hanna and Fredericks, her attorneys, that she is not infirm, and that her estate should not be placed in the hands of a younger person. She also flatly denies that Walter T. McGinley, manager of her estate, obtained more than $1,000,000 of her property. The guardianship proceedings will be heard in Probate Court, January 17.

TO SEEK SETTLEMENT.

Special Counsel Mathews Going to Washington in Effort to Dispose of Water Claims.

W. B. Mathews, special counsel of the Board of Public Service Commissioners, will leave for Washington within a few days to undertake the settlement claims in connection with the building of the Los Angeles Aqueduct, and also to work for the passage of the right-of-way bill for the aqueduct power lines. The board yesterday authorized Mr. Mathews to engage the services of Atty. R. Woodland Gates, now resident at Washington, to aid in prosecuting the work of getting a settlement on the long-continued claims.

SEEN :: AT :: THE :: ORPHEUM.

A Very Nifty Little Dresser and Dancer.

Clara West,

Pretty member of the firm of Loughlin and West, whose steps have distinction as well as grace.

Theaters — Amusements — Entertainments

CALIFORNIA THEATER—
Performances 11:15 A.M., 12:30, 2, 4, 6, 7:50, 9:30 P.M. PRICES—Matinees, 15c-25c; Loges, 35c. Evenings, 15c-25c-35c; Loges, 50c.
California
MILLER'S NEW THEATER, MAIN AT EIGHTH
AMERICA'S FOREMOST PHOTOPLAY EDIFICE
TODAY AND SUNDAY ONLY
1—Dedication Prologue. 2—Overture. Selections from "Carmen." California Orchestra of 40 Soloists, Nicola Donatelli Conducting. 3—World Views. 4—Italo Picchi, Basso.
DOUGLAS FAIRBANKS In Augustus Thomas' Play. "ARIZONA" Paramount Artcraft
5—California Animated News. 6—California Quartette. 7—Comedy as Selected. —SPECIAL— Arrival of the 143rd, Mary Pickford's Own Regiment.

MASON OPERA HOUSE— LAST TWO TIMES MATINEE AND NIGHT
JULIAN ELTINGE (HIMSELF)
And a Notable Company of Artists. Somewhat Different from Last Week. Nights, 50c, $1.00, $1.50, $2.00. Matinee Today, 50c, 75c, $1.00, $1.50.
All Next Week — Anderson & Weber Present WM. H. CRANE In the Daringly Smart Eugenic Farce. Mat., Wed., $1.00 Sat., 50c to $1.50
THE VERY IDEA
HAPPIEST, SNAPPIEST SHOW OF THE SEASON. Seats Now. Prices 50c-$1.50.

GRAUMAN'S— Broadway at Third
GRAUMANS MILLION DOLLAR THEATRE
GRAND SYMPHONY ORCHESTRA OF 40 PIECES
SONGS REMINISCENT OF THE OLDEN DAYS.
ELABORATE STAGE SET.
3 — FEATURES — 3
Continuance Performance—Starting Monday at 1 o'clock, rest of week at 11:30 a.m. until 11:30 p.m. Matinees 15c, 25 and 35c. Evenings, 15, 25, 35c.
Grauman's Presents Little Women Ingeniously Cast
A Screen Adaptation of Louisa May Alcott's Universally Beloved Story.
Paramount-Artcraft Special.

CLUNE'S AUDITORIUM— FIRST CONCERT
LOS ANGELES SYMPHONY ORCHESTRA
ADOLF TANDLER, Director.
MME. LILI PETSCHNIKOFF, Violin Soloist
Friday Afternoon, January 3rd, at 3:15 o'Clock
Season tickets now available. 200 Blanchard Hall, $12.00, $7.50, $5.00, $2.75, $2.50. Single Seat Sale begins Dec. 30th, Clune's Box Office—$2.00, $1.50, $1.00, 75c, 50c. Admits to HIGH SCHOOL STUDENTS—Owing to the closing of schools, tickets must be secured by students at Symphony Office, Blanchard Hall, 233 S. Broadway. Special price to students only, $1.00 for Season Tickets. Tel. M. 6830, 10052.

ORPHEUM— THE BEST OF VAUDEVILLE
Orpheum
WILLIAM LAMBERT & ERNEST R. BALL Songs & Composer "AN ARTISTIC TREAT" Stationary Poses "MORNING DAY IN DOGLAND" E. Marian's Canines. WALTER BROWER Jovial Jester
LAWRENCE GRANT in "EFFICIENCY" By R. H. Davis
LANDER BROS. Fills and Ills
LAUGHLIN & WEST "Cafe Lonesome"
JOS BENNETT & EDWARD RICHARDS "Dark Clouds"
Orchestra Concerts Pathe News Views
HELEN TRIX And Josephine

SYMPHONY— 420-426 SOUTH BROADWAY
Priscilla Dean IN "SHE HIRED A HUSBAND." Lloyd-Daniels Comedy— "SHE LOVES ME NOT."

ALHAMBRA 216 SOUTH HILL
Now Playing—Prices 25c, 35c and 50c.
UNCLE SAM PRESENTS
Third Official United States Government War Picture
"UNDER FOUR FLAGS"

DAY'S GARDEN— FORMERLY GRAND THEATER
Gladys Brockwell in "Kultur" PATHE LEHRMAN COMEDY. "MONGRELS"

Theaters Amusements—Entertainments

CLUNE'S AUDITORIUM—5th and Olive Streets
Now Showing Twice Daily—2:20 and 8:20
By Command of the Public
One More Week Only
DAVID WARK GRIFFITH'S ACE
The Greatest Thing in Life
PRESENTED PERSONALLY BY MR. GRIFFITH
WITH THE SAME PROLOGUE OF LAVISH SPLENDOR
Prices 25c and 50c—Twice Daily, 2:30 and 8:20.
POSTPONED, BUT COMING WEEK OF JANUARY 13
DAVID WARK GRIFFITH'S SUPER-SPECTACLE
"THE FALL OF BABYLON"
A PURPLE ROMANCE OF AN ANCIENT DAY

CLUNE'S BROADWAY THEATER— This Week
DOROTHY GISH
The Famous D. W. GRIFFITH STAR in Her Latest Success.
"THE HOPE CHEST"
A sparkling comedy drama. Other big features, including U. S. Government Official War Review. Shows 11 A.M., 1, 3, 5, 7, 9 P.M.

TALLY'S BROADWAY— 323 SOUTH BROADWAY PRICES 15, 25, 50 CENTS
BIG DOUBLE BILL
"THE BETTER HALF" Starring Alice Brady In An Intricate Story of Dual Personality.
And Last Week of CHARLIE CHAPLIN in "SHOULDER ARMS"
New Pictures of American Army in Siberia

MOROSCO— World's Greatest Stock Company
MAT. TODAY LAST TIME TONITE "SICK-A-BED"
BEG. TOMORROW MAT. OLIVER MOROSCO OFFERS THE CURRENT SUCCESS
A STITCH IN TIME
With All the Morosco Favorites in the Cast.
PRICES—Nights, 10c to 75c. Matinees, 10c to 50c.

HIPPODROME THEATER—Main Street at 4th
HIPPODROME
Now—JUNE ELVIDGE In the World Thriller "THE ZERO HOUR" and Hip Vaudeville
Continuous Daily, 1 to 11. Sunday, 12 to 11. Same Show! Let's Go!

KINEMA— Eight Big Features
Schinhan, at Organ Metropolitan Orchestra Herb Wiedoeft, Director
LAST DAY Tom Moore IN 30 a Week
ALL - COMEDY BILL Tomorrow: Pauline Frederick in "A Daughter of the Old South."
GRAND AT 7TH
Mats., 15c to 25c. Evenings 15c and 25c

PANTAGES— Vaudeville
MATINEE TODAY 2:30
GREAT 1919 SHOW
Tonight, Continuous 6:15 to 11

THEATER DE LUXE— MARY MILES MINTER
ALVARADO BET. 6TH & 7TH STS. OPPOSITE WESTLAKE PARK.
In "THE EYES OF JULIA DEEP."
CONTINUOUS SHOW, 1:30 TO 10:30 P. M.

QUINN'S RIALTO— 312 South Broadway
A PICTURE WITH A SOUL APPEAL
"THE TURN IN THE ROAD"
With Added Holiday Attractions. Prices 15-20-25c.

SUPERBA— Broadway at 5th.
MILDRED HARRIS in "BORROWED CLOTHES"

VICTORY— 338 S. Bdwy.
Bessie Barriscale in "THE HEART OF RACHAEL"
AND A SEVEN-FEATURE PROGRAM.
10c

PALACE— 7th St. at Bdwy.
MARGUERITE CLARK
In "Out of a Clear Sky."
Fatty Arbuckle in "Cheating"—Christie Comedy.

PUBLISHERS:
THE TIMES-MIRROR COMPANY.
OFFICERS:
HARRY CHANDLER, Pres. and Gen. Mgr.
MARIAN OTIS-CHANDLER, Vice-Pres. and Sec'y.
F. X. PFAFFINGER, Treasurer.
HARRY E. ANDREWS, Assistant General Manager and Managing Editor.
Harry Chandler, Marian Otis-Chandler, F. X. Pfaffinger, Mabel Otis-Booth, Harry E. Andrews, Directors.

Los Angeles Times

EVERY MORNING IN THE YEAR.
Daily and Sunday Times and Illustrated Magazine by carrier: Yearly, $10.50; Monthly, 85 Cents. By Mail, in Postal Zones 1 to 4, including California, Arizona, Nevada, Utah. Yearly, $10.00; Monthly, 85 Cents. In Zone 5, including Colorado, Idaho, Montana, New Mexico, Oregon, Washington, Yearly, $11.00; Monthly, $1.00. In Zones 6, 7 and 8, balance of States, Canada and Mexico. Yearly, $13.00; Monthly, $1.00. POSTAGE PREPAID.

DAILY FOUNDED DEC. 4, 1881—38TH YEAR.
Member, Class A, of the Associated Press.
Sworn average circulation for every day of December, 1918.....90,918 copies
Sworn Sunday only, average circulation for December, 1918....127,320 copies

OFFICES:
New Times Building, First and Broadway.
Branch Office, No. 1—412 South Spring Street.
Washington Bureau, 510 Riggs Building.
Chicago Office, Harris Trust Building.
New York Office, Brunswick Building.
San Francisco Office, 742 Market Street.

LOS ANGELES (Loce Ahng-hayl-eis)

Entered as second class matter, December 4, 1881, at the Postoffice at Los Angeles, Cal., under the Act of March 3, 1879.

MEMBER OF THE ASSOCIATED PRESS.
The Associated Press is exclusively entitled to the use for publication of all news credited to it or not otherwise credited in this paper and also the local news published herein.

IN DUTCH.

Rudolph Von Hanover of Spa was among those interned. Can you wonder at it? A man with that name and residence could hardly hope to get by.

PAWING 'EM OVER.

It is thus far reasonably certain that there will be no investigation of the war activities of the Salvation Army, but you never can tell what is coming next. About every other organization seems to be before the great American questioning board and some unpleasant words will be shed.

ABIDE WITH ME.

In the finals it appears that the favorite hymn of the trenches was "Abide With Me." 'Tis a grand old hymn and the wide love of it shows there's a strain of reverence at the bottom of every careless and impulsive heart. It will be with us long after the jazz stuff has been pigeon-holed in the musical morgue.

ONE MINUTE, PLEASE.

Although mainly unsalaried the expense account for the four-minute men exceeded $2,500,000. Yet their voices were worth vastly more and the silver tongue brought forth the gold which helped win a war. The four-minute men spread patriotism wherever they appeared and they exhaled love of country up to their last gasp. They also got a training for facing mixed audiences that may help them when they take to running for office.

MALES AND MAILS.

It is understood that the government plans a rearrangement and extension of the rural mail service and that thousands of the motor trucks in the war service both here and abroad will be utilized in this work. A good many of the enlisted men who were truck or ambulance drivers or in the mechanical end of the aviation service will find opportunity to get into the postal division and under civil service operation will find permanent work for the government if they so desire. It is quite possible that trucks instead of trains will make the bulk of the hauls of one hundred miles or less. There is a wide and large field for change.

GOLF STRATEGY.

Now we know where Marshal Foch got his strategy. The great Frenchman plays golf—not a professional game, but in a safe and sane amateur manner, and he hates to lose a ball. Also he hates to waste time from the game to hunt up the missing. So after the day was over he would take his flashlight and prowl over the links after the strays. Almost invariably he would come in with more balls than he started with. No one could identify the derelicts and so they went into his box. That was how it was that the Germans were surprised so often and how so many of them were rounded up in the dark. A careful golfer should make a good tactician.

THE MEMORIAL HABIT.

Among other public works to be undertaken in the dawning years will be a hundred million dollars' worth of memorials of the great war. Almost every city of any magnitude plans for something of the sort and many of the smaller county seats will also have their projects. The exchange of ideas as to the form the memorial shall take is interesting and important. There is a Government Fine Art Commission that serves as a consulting bureau for any puzzled community and this commission is ready to lend such advice and opinion as it may have in store. What would be suitable for one city might not appeal at all to another, and the commission tries to reach an understanding of local conditions before giving its views. In most cases, where the funds can be made available, the commission recommends the public-library idea, with the war museum and public auditorium annex. Given a suitable central site this project fills the bill in serving the greatest good to the greatest number. The museum feature permits the presentation of the name and record of every soldier in whom the community is interested, and the auditorium serves for public or social gatherings. The library is always a thing to be desired if the town be not already supplied.

Charles Moore, head of this government commission, says that in some communities a bridge may best serve as a memorial, while others may express themselves best in a park, an arch, a monument or an art gallery. The commission, however, is utilitarian in its makeup and wherever possible suggests that the memorial be useful rather than merely ornamental. Its suggestion for Los Angeles would undoubtedly be for a great library and auditorium to be placed in the heart of the city if possible. If all the memorial projects now in the paper stage ever get into brick and stone it will of itself furnish a whole lot of work for returning soldiers.

POLITICS AND THE PEOPLE.

Will H. Hays, chairman of the Republican National Committee, has sent out an appeal to Republican editors and party leaders that rises above partisan lines and sounds a note of intelligent patriotism. He appeals to the average citizen to pay more attention to politics; not to stand supinely by and permit the party machinery to be controlled by professional politicians, but to give to the conduct of the affairs of the State and the nation a little of that personal interest which he injects into his own business affairs. Mr. Hays presents the case admirably in the following paragraph:

> What we need in this country is not "less politics," but more attention to politics. If the citizens of the country perform a citizen's duty and interest themselves sufficiently in the politics of the nation, the right principles will be practiced and able and conscientious candidates elected. It seems passing strange, indeed, that it should be necessary to urge men in this country to exercise the full privilege of real liberty. Yet such is the case, because they imagine they are either too busy or too good to take part in politics. I have no use for the man who is either "too busy" or "too good" to interest himself in politics. He is riding on another's ticket. What I urge above all things else is the fullest participation of our splendid citizenship in the actual politics of the country. Let this be so and any evils that may exist or which may hereafter arise will be short-lived, indeed.

This voice is not that of a politician speaking to politicians for political purposes, but of one who has an active personal interest in the welfare of the country as a whole. Mr. Hays is taking a unique part in American politics. It is the first time that a leader has arisen out of the ranks, not to direct politicians and officeholders of the party, but to stir the flagging interest of the millions of Republicans who are actuated by no greed for office and are in sympathy with the party's interest only so long as it co-ordinates with the country's interest.

Mr. Hays is preaching a gospel which The Times has taken repeatedly for an editorial text—the need that every citizen shall do his civic duty. The automobile, the desk telephone and the direct primary have proved powerful adjuncts to boss rule in American politics, and good government both in the State and the nation have suffered thereby. The farther the government is removed from the people the more autocratic and less representative it becomes. Politicians have been playing their game in this country under Republican government for more than a hundred years and they have brought to a high state of development the art of inducing the people to surrender its franchise under the delusion that they are exercising it.

The criticism most often directed at representative government in America is that the best element of the country does not take an active interest in selecting its officeholders and that the country is ruled by professional manipulators. There is some truth in this criticism. The average citizen is too prone to believe in the efficacy of governmental forms and to forget that eternal vigilance is a necessary fundamental of good government, even in the best of republics. A representative government degenerates quickly into an oligarchy when the mass of the citizenship leaves the direction of affairs of state to the professional politician.

California has learned this lesson to its personal disadvantage during the last ten years. Never has there been a greater outcry about the rule of the people, and never has a State been more abjectly under the control of the professional politician. The manipulation of the election laws has become so rank as to make California a laughing stock of the country. The government of a State is remarkably like that of a private corporation; mismanagement always shows itself in increased expenses and decreased receipts. The State government alone costs a million and a half dollars a month more than it cost before the Johnson-Rowell-Lissner machine secured control. And as far as the average citizen is concerned it would be better if that money were dumped every month into the ocean. Nowhere has it made two blades of grass grow where but one grew before; and in a hundred ways it has injured the labor and industry of the State by its ceaseless injection of politics into business. Millions of capital are turned from the State yearly by reason of freak laws and cinch laws passed to aid the professional politicians.

How often, O Lord, how often The Times has raised its voice against the intrusions of the professional politician! During the old convention days The Times urged the plain citizens to take a greater personal interest in party politics. We have declaimed like one crying in the wilderness against the lack of interest that permitted the politicians to manipulate where the people as a whole should rule. We asserted then, as we assert today, that no form of government has ever been invented that will not lend itself to personal manipulation and boss rule, if the electorate ceases to take an active, dominating part in the selection of officeholders and in directing legislation.

California's State Legislature will shortly be in session. The politicians have already left for the north to prepare the slate for the control of legislative committees and legislation. But it is not apparent that the average citizen is taking an interest in forcing the politicians to hold to their ante-election pledges of efficiency and economy in State government. One of the members of Gov. Stephens's "Efficiency Commission" for reducing State expenses has announced dramatically that his commission is prepared to recommend economies that will reduce the cost of State government $200,000 a year. Think of it! A reduction of a scant $200,000 a year in expenses when there has been an annual increase of $18,000,000. A reduction of at least $6,000,000 annually is what the people have a right to expect and should demand. The politicians are offering a sop of $200,000. Mr. Citizen and Mrs. Citizen, what are you going to do about it?

The visit of President Wilson to Rome ought to be made the occasion for the return of the celebrated bronze horses of St. Mark's in Venice. They have been in hiding for more than three years on account of the war. Their resurrection would symbolize Italy's joy over the end of hostilities. Italy is a land of resurrections.

LENINE.

While no other country, not even France, made so great a sacrifice in human life to the cause of the Allies during the world war as did the Russian Empire, the treachery and lawlessness of the Bolshevist group, of whom Nicholas Lenine is the head, has so utterly discredited that once mighty and honorable nation that the Russian government will not even be represented at the Peace Conference. So great indeed has become the disorganization of the Russian provinces that it is doubtful if Russia, either the old or the new, will be represented even unofficially at Versailles. This de facto disfranchisement of one-eighth the population of the world in a conference called to establish a League of Nations and international amity is the culmination of a sequence of national catastrophes without a parallel in the history of civilization.

When the war began, four and a half years ago, Germany feared Russia more than all her other enemies combined. Today Russia has fallen so low that not even China will do her reverence. From the autocrat of the nations the once mighty Slav state has come to the sorry condition of a vice-soaked beggar.

II.

FOR the last twelve months Russia has been ruled according to the political theories of a band of radicals, a few of them sincere, many of them paid German agents, directed by the sinister figure and misshapen intellect of the nihilist, Nicholas Lenine.

History affords no parallel for the career of this cynical fanatic. He formed an ideal of a nihilist democracy while a political convict in Siberia, and a turn of the wheel of fate—more whimsical than the imagination of the most frenzied romanticist—placed in his hands absolute power over the destinies of two hundred million human beings. Lenine is not a foreign adventurer, like Trotzky, but a Russian of aristocratic birth whose ardent imagination led him to join the nihilists in his youth and plot against the government of the Czars. Serving a term of years in a Siberian convict camp, he evolved a theory of democratic government based on his own experience. He had come face to face with autocratic corruption and he knew from the inside the injustices and economic servitude suffered by the Russian people. But his scheme of redemption was bound to be faulty because of his restricted point of view. He saw society only at its worst; his sympathies were with his associates, most of them criminal by nature, and he posed fundamentals of a government that would be to their liking, but which are wholly incompatible with orderly government.

Just as a felon asks not from whence comes the rope ladder leading to the sunlight, but only whether it be strong enough to bear his weight, so Lenine accepted the gold and the confederates making his Bolshevist revolution possible, feeling no scruples because both were of German origin. The dagger, the bomb and the torch are the weapons of the nihilists, and with these Lenine sought to build his republic. He espoused unhesitatingly the doctrine that the end justifies the means.

III.

REPEATEDLY has the experience of peoples proven that a sincere believer in false philosophies of government is more injurious to a state in which he is elevated to power than the most soulless despot; for the despot preserves a form of law and order and encourages production that he may reap the profits therefrom, while the fanatic is so filled with his abstract ideas that he is blind and deaf to physical realities, and a civilization goes to ruin about him without his being aware of it.

While brooding over his personal wrongs and those of his prison mates Lenine became imbued with the insane belief that his countrymen would live freer and happier lives if all government was controlled by those who work with their hands and if all industries were monopolized by the government.

This array of those who work with their hands against those who work with their brains has had disastrous consequences. The condition of those whom Lenine sought to aid is far worse than under the old government of the Czars. But Lenine is not convinced of his folly. He looks upon the murder of thousands and the starvation of millions with the sightless eyes of the fanatic. Hundreds of adventurers have joined his Bolshevik forces long enough to enrich themselves by pillage and have then fled the country with their spoils; but Lenine is proud of his position and is striving to establish a government of an international proletariat. His government and sophistry have turned Russia into a madhouse and the worst sufferers are the workers themselves. It is difficult to escape from the conviction that Lenine is himself a monomaniac, that a cord of his brain snapped under the tense strain of solitary confinement. To believe that a sane man, however criminally inclined, could take pride in the Bolshevist atrocities is to challenge sanity itself.

IV.

BOLSHEVISM itself translated into practice may be reduced to a code of six commandments:

Pay no taxes.

Don't work.

Take the necessities of life wherever you find them and destroy the luxuries.

Close all prisons and abolish penal servitude.

Let the government run the industries and the proletariat run the government.

All property is theft; confiscate it and banish the holder.

These commandments are not exaggerations; they are copied from a manifesto of the Lenine government circulated in this country by the Bolshevists themselves. Little wonder that grim old Clemenceau has warned the workers of France that there are wild schemes of government afloat in the world more dangerous to France than German arms.

Revolts against the mad rule of Lenine and his followers have been frequent. The flags of four nations are now flying between the Ural Mountains and the Pacific. Last week Gen. Gaida at the head of the Czecho-Slovak forces met the third Bolshevik army, commanded by Lenine in person, and dispersed it, taking more than 30,000 prisoners. This may be the beginning of the end—for an end there must be of the Red Terror, under penalty of the whole world turning red. But as long as Lenine is free the proletariat of Russia, blinded by the glare of his fanaticism, will bleed in servitude and misery.

WHERE FATHER WAS WEAK.

Speaking at a dinner, Senator Joseph E. Ransdell of Louisiana referred to the ability that some people have of making excuses, and recalled an anecdote along that line.

Some time since the call of the wild proved too irresistible for Willie, and when the school bell rang he was far away trying to fit an objecting worm to a fish hook. The next day he was called to the front by the teacher.

"Willie," said she, "the next time you remain away from school I want you to bring me an excuse from your father, telling me why you were not here."

"I don't want to bring an excuse from father, Miss Mary," protested the boy. "It wouldn't do any good."

"Why not from your father?" asked the teacher, although she had what she thought was the reason well fixed in her mind.

"Because father is a poor hand at making excuses," was the startling rejoinder of Willie. "Mother finds him out every time."—[Philadelphia Telegraph.

WILLING TO COMPROMISE.

Not long after they had become engaged the young man said to his fiancee, "I think it only fair to tell you that I'm a somnambulist."

"Oh," replied the lady, "that won't matter in the least; you see you can go to my church one Sunday and I'll go to your's the next."—[Youth's Companion.

RIPPLING RHYMES.

PEACE TIME TOPICS.

Let's forget the busted kings for a while; more uplifting, helpful things are in style; let us paint up our abodes, let us boost for better roads, so the mules may haul their loads with a smile. We have talked so long of scraps and of gore that our voices and our maps are a bore; let it now be understood we intend to cut some wood, so our credit may be good at the store. Let the Kaiser sit and mope in distress; let the Kronprinz hand out dope to the press; I've abandoned words for deeds; I'll supply our daily needs, buy my wife a string of beads and a dress. Let our gifted statesmen frame terms of peace; doubtless they can play the game, slick as grease; it is ours to put up ice, it is ours to earn the price, so the children may have rice and roast geese. To the tale of war so long we gave tongue that the old-time chestnut gong should be rung; now the war is done and past and the guns have ceased to blast, let us hustle till the last dog is hung. Let us scrub, on bended knees, all the floors; let us paint the apple trees out of doors; let us mend that broken walk, fix the clothesline, wind the clock—we can find an endless stock of such chores.

WALT MASON.

HITS AND MISSES BY OTHER PAPERS.

Good fortune will never come to the wage-earner simply by legislation. Legislation may better conditions for the savings account, but it cannot make wasteful men rich. Unless the earner learns to set aside a portion of his wages regularly for his own endowment he will never be endowed. No law can much defend a spendthrift against himself.

The soil of this earth is rich enough to give a good living to all the industrious, temperate men who inhabit the globe. But it is not rich enough to furnish an endless free lunch to an endless queue of idlers. We must eat our bread in the sweat of our own faces; and sweating is as necessary to wholesome living as eating.—[Minneapolis Journal.

When there is a temptation to think of the Russians as subtle or complex, when there is danger of being outfaced by the bright clothes of his modernity, his governments, his music, his painting—all his great struggles to express himself—it will be well to remember that this is only the other side of his overpowering honesty and terrible naivete. All the other peoples in the world have become sophisticated. The Russian remains still a child, still hoping and believing, haunted by shadows and fears, and brave enough and simple enough always to confess them.—[Ralph J. Block in New York Tribune.

If, at any time, the affairs of Germany seem to demand Allied intervention the military task can be carried through without delay. If Germany, after a fair trial, proves unable to set her own house in order the Allies can step in and do the necessary disagreeable work. The Stars and Stripes floating from the summit of Ehrenbreitstein should be a constant incentive to all Germany to settle down to the essential business of reconstruction.—[Cleveland Plain Dealer.

The general syndicate of French hotel men announces that for the next ten years it will not receive a native of an enemy country as guest or employee. It is not likely that Germans will have much money to spend in foreign travel for years to come, but Germany will continue to be the great reservoir for trained waiters.—[Buffalo Express.

Let's not forget to put all we can on the credit side of our war account. Among other things, they say our chemists have learned to make dyestuff that will dye stuffs as well as the German dyestuffs dye stuffs.—[Boston Transcript.

Thus early in peace do we find many of the timid souls wondering what will become of the country, now that the war is over. They speak of the problems before us with fear and trembling. They whisper of disorders and financial and industrial depressions, and of reigns of terror and so on—as if we were still facing our most perplexing questions.

But the truth is, the big problem is out of the way. Nothing can come upon us that will be as bad as was the war. Our greatest trouble is behind us—and will always be behind us. There can never come again any disaster as great as that which fell about the ears of the world four years ago.—[Columbus Dispatch.

It is easy to pick flaws with the project of a League of Nations to insure peace. The easiest job has always been that of the iconoclast. The hard jobs have been those performed by such men as created our Constitution and established the principles of this republic. They, too, were scoffed as dreamers and idealists and, after their work was done, crowned Europe stood at the sidelines waiting, watching and hoping that the structure of democracy would fall to pieces and redeem its contemptuous predictions.—[St. Paul Pioneer Press.

For the present the important fact is that America's merchant flag is back on the seas, the second largest mercantile fleet. There is no intention in this country of allowing matters to revert to the pre-war conditions where we were dependent upon foreign bottoms to carry our freight. —[Pittsburgh Dispatch.

Gen. Peyton Saved Egypt.

Among the British commanders who have been waging war on the empire's enemies in out-of-the-way corners of the globe none has been more successful than Gen. William Eliot Peyton, who crushed the uprising of the Arabs in Western Egypt.

The Bedouins, inspired by Turkish and German agents and provided with an army by England's enemies, threatened Egypt for a time, until Peyton led a whirlwind campaign through the barren land and quickly reduced them to submission. Gen. Peyton has just passed the half-century mark and has been in the army for over thirty years.

The greater part of this has been spent in Africa, and he won high honors in the Dongola expeditionary force, the Sudan campaigns and the South African war. In the Sudan conflict in 1897 he had a narrow escape from death, his horse having been speared and he himself dangerously wounded.

By his swift, hard, unrelenting campaign against the Bedouins he completely broke the power of the German and Turkish agents over the tribesmen. The expedition against the Arabs, completely successful as it was, brought many hardships to the troops. For a time they marched through a country deluged by a cold rain and transformed into a sea of mud, only to emerge upon sandy, sun-scorched deserts, over which they tramped for days with only scant supplies of water.—[Detroit News.

It now comes out that George Creel got his public information job because his wife, who was Miss Blanche Bates and an actress, was a close personal friend of Miss Margaret Wilson, eldest daughter of the President. That explains an unfortunate situation. Creel is not the first man to be boosted by his wife.

PEN POINTS BY THE STAFF

All is vanity—

And vexation of spirit?

Don't we all find it out?

"The happiest heart that ever
Was in some quiet breast,
That found the common
sweet
And left to heaven the rest."

Watch the Poles!

Let us hope that President W
will not make "Rome howl."

Politics, after having adjourn
Washington, has "taken up"

Anaheim is dry and the "
riums" are spurlos versenkt.
a sorry tale, my mates.

What funny things are
out of the close of the war!
officials now assert that R
mine gold.

Some talk of organizing a
association of the men and w
who have a theory about the
trude Gibbons case.

Reports show that the num
births in this country largely
deaths during 1918. Somebody
doing his best to help win the

It must be trying to live
storm-bound, blizzard-swept
these days. There are no
speak of in that part of the

All of the paragraphers are
ing a note of the fact that
Paderewski, the pianist, is
the Poles against the Germa
Posen.

English dukes, duchesses,
counts, etc., are going out of
so that nobody, except the
and Americans, will soon pa
attention to them.

Half of the American
come to the Pacific Coast, it
nounced. Well, we have a
ly good ocean hereabouts
water runs right down to the

It is reported that Champ
will be a candidate for the
dency in 1920. It was
that Champ was willing in 19
Bryan put the blocks to his

The wiping out of the
Lenine ought to assist in a
of the problem of Russia.
ly Lenine escaped. He is
lucky as the six sons of the
ser.

That check for $6250 for a
salary, sent to President W
Paris, will arrive just in
low Mrs. Wilson to attend
the mark-down sales where
cles are reduced to $3.98.

The Mexican Congress has
unlimited power to Presiden
ranza to raise or lower
export duties at his
Copying after the style
been in vogue in Washington
some time.

While President Wilson
Rome he will no doubt have
portunity to interview some
conscripts of whom Chauncey
spoke in his speech opposing
draft. The conscript father
to live in Rome.

There is nothing so strong
vironment. For years Pre
Wilson was a school-teacher
a result of his experience as
gogue he got to thinking that
whole world was like a child
had to be led. That is the
teacher of it.

It is now proposed that Los
les have a new civic center.
enterprise, it is true, but it is
ing. A city of three-quarters
million people will not always be
isfied with the accommodation
a jerk-water railroad station
way of public buildings.

Friends of Gen. Pershing
he is a Republican and a Pres
rian—which is a mighty hard
bination for the Democrats to
Washington, Monroe, Jackson
two Harrisons, Taylor, Lin
Grant, Garfield, Hayes, Mc
and Roosevelt were soldiers
a distinguished company.

Four million dollars in the
of dividends is to be divided
the seven individuals who
stock in the Ford Automobile
pany. A good portion of that
from fat government contra
which Edsel Ford, son of
who was too strong to be
for the army, was in charge.

Airplane trips across the A
are booked for the near future
is believed by experts that the
journey can be easily negotiated
man is now living who is almost
tain to see a regular line of
across the sea. Then it
possible to breakfast early on
side of the big pond and
dinner on the second day
foreign port. This is the
miracles.

WILD ROSES.

Wild roses bloomed the
roamed
Through woodland glades
agone;
Wild-rose leaves flutter
hands,
Which I, in sadness, gra

The faded petals treasured
Each one a wasted year I
While mem'ries of those
From out the mists come
me.

'Mid roses wild we
troth;
The dreams I cherished
be!
These withered leaves are
My love—your infidelity.
MORRIS ONDER

GIRL'S SUICIDE.

[LOCAL CORRESPONDENCE.]
SANTA ANA, Jan. 3.—Miss Ruth Hall, 18 years old, committed suicide by shooting herself through the head with a revolver at the home of her parents, Mr. and Mrs. Frank Hall, in Orange, this morning. Despondency over ill health is believed to have been the cause. She was a graduate of the Orange High School and was a member of the Girls' Glee Club.

SANTA ANA LICENSES.

[LOCAL CORRESPONDENCE.]
SANTA ANA, Jan. 2.—Marriage licenses here: Earl F. Wyatt, 25, and Irene E. Reeves, 23, both of Los Angeles; Munkichi Oba, 19, and Kiyo Yahiro, 22, both of Fullerton; Edward W. O'Hara, 25, Brooklyn, N. Y., and Lucile Gracian Epucha, 20, of Tustin.

EIGHT NEW "FLU" CASES.

[LOCAL CORRESPONDENCE.]
SANTA MONICA, Jan. 3.—Eight new cases of influenza were reported to the local Health Office today. It is claimed the increase represents attendance at New Year's eve affairs and other places where crowds gathered during the holiday season.

An economy th
to exe
Drink a well-made
BAKER'S
with a
be fou
other fo
quired,
nutritiou
lar bev
fat. Pur
REG. U. S. PAT. OFF.
Booklet of Choice
WALTER BAK
Established 1780
The DIET during and After
Old Reliable Round Package
HORLICK'S MALTED MILK
INF
Ho
Malt
Very Nut
The REAL Fo
Made by the OR
from carefully se
Used success
Endorsed by
Specify HO
Others

PEN POINTS

BY THE STAFF

All is vanity—

And vexation of spirit?

Don't we all find it out?

"The happiest heart that ever beat
Was in some quiet breast,
That found the common daylight sweet
And left to heaven the rest."

Watch the Poles!

Let us hope that President Wilson will not make "Rome howl."

Politics, after having adjourned at Washington, has "taken up" again.

Anaheim is dry and the "emeriums" are spurlos versenkt. It's a sorry tale, my mates.

What funny things are growing out of the close of the war! Mine officials now assert that it pays to mine gold.

Some talk of organizing a bar association of the men and women who have a theory about the Gertrude Gibbons case.

Reports show that the number of births in this country largely led deaths during 1918. Somebody was doing his best to help win the war.

It must be trying to live in a storm-bound, blizzard-swept land these days. There are no joys to speak of in that part of the country.

All of the paragraphers are making a note of the fact that Ignace Paderewski, the pianist, is leading the Poles against the Germans at Posen.

English dukes, duchesses, lords, counts, etc., are going out of style so that nobody, except the cinema and Americans, will soon pay any attention to them.

Half of the American fleet will come to the Pacific Coast, it is announced. Well, we have a perfectly good ocean hereabouts and the water runs right down to the shore.

It is reported that Champ Clark will be a candidate for the Presidency in 1920. If was "reported" that Champ was willing in 1912, but Bryan put the blocks to his hash.

The wiping out of the army at Leuine ought to assist in a solution of the problem of Russia. Unhappily Lenine escaped. He is almost as lucky as the six sons of the ex-Kaiser.

That check for $6250 for a month's salary, sent to President Wilson in Paris, will arrive just in time to follow Mrs. Wilson to attend some of the mark-down sales where $4 articles are reduced to $3.98.

The Mexican Congress has given unlimited power to President Carranza to raise or lower import and export duties at his discretion. Copying after the style that has been in vogue in Washington for some time.

While President Wilson is in Rome he will no doubt have an opportunity to interview some of the conscripts of whom Champ Clark spoke in his speech opposing the draft. The conscript fathers want to live in Rome.

There is nothing so strong as environment. For years President Wilson was a school-teacher and as a result of his experience as a pedagogue he got to thinking that the whole world was like a child and had to be led. That is the school teacher of it.

It is now proposed that Los Angeles have a new civic center. A big enterprise, it is true, but it is coming. A city of three-quarters of a million people will not always be satisfied with the accommodations of a jerk-water railroad station in the way of public buildings.

Friends of Gen. Pershing say that he is a Republican and a Presbyterian—which is a mighty hard combination for the Democrats to beat. Washington, Monroe, Jackson, Polk, two Harrisons, Taylor, Lincoln, Grant, Garfield, Hayes, McKinley and Roosevelt were soldiers. Quite distinguished company.

Four million dollars in the shape of dividends is to be divided among the seven individuals who own stock in the Ford Automobile Company. A good portion of that money from fat government contracts, which Edsel Ford, son of Henry, who was too strong to be drafted for the army, was in charge.

Airplane trips across the Atlantic are booked for the near future. It is believed by experts that the whole journey can be easily negotiated. No man is now living who is almost old enough to see a regular line of airships across the sea. Then it will be possible to breakfast early on one side of the big pond and get a good dinner on the second day out on the foreign port. This is the age of miracles.

WILD ROSES.

Wild roses bloomed the day I roamed
Through woodland glades in years agone;
Wild-rose leaves flutter from my hands,
Which I, in sadness, gaze upon.

The faded petals treasured up
Each one a wasted year I see;
While mem'ries of those other days
From out the mists come back to me.

Wild roses wild we pledged our troth;
The dreams I cherished could not be!
Those withered leaves are tokens of
My love—your infidelity.

MORRIS ONDERDONK.

Latest News from South of Tehachepi's Top.

EST GRANA IN NUSUAL RECORD

-Built Ship Exceeds Speed Requirement.

Better than 12 Knots on Her Trial Trip.

pped with First Marine Engines Built Here.

[LOCAL CORRESPONDENCE.]

OS ANGELES HARBOR, Jan. —The new steamer West Grana made an unusual record in far ing her requirement for a ed of ten knots on her trial trip. On passing final inspection, Capt. . Kennedy, United States inspector here, today announced that the steamer had reeled off 12 3-4 on her trial trip. He pronounced the new ship one of the in her class.

The West Grana was built by the Angeles Shipbuilding and Dry Company, and is equipped with ast marine engines ever built this port. Hereafter all ships of the Los Angeles yards will equipped with home-built reciprocating engines. Previously the steamers constructed here have been equipped with eastern-built turbines.

UNDER STATE LAWS.

Fishermen leaving the harbor today were out prepared to abide by the laws that were suspended by Fish Commissioner W. C. Crandall, Fish Administrator for the Southern California, representing the United States Food Administration, as a war measure.

The Food Administration abrogated all rulings governing the commercial catches on December 31, 1917, except those relating to sardines and tuna for canneries. Today Capt. H. Hoover, master of the patrol vessel Allscore, and in charge of the district of the Fish and Game Commission here, posted a notice signed by Carl Westerfield, executive officer of the commission, notifying fishermen that the State laws regarding the size and the taking of fish, suspended by the order of Capt. Cranston, will hereafter be strictly enforced.

Some of these laws prohibits fishermen from having trawl nets in their possession in the waters of this district. The Food Administration suspended the use of nets outside the three-mile limit and permitted them to be taken in and out of the harbor. Use of these nets was not permitted outside the waters under the jurisdiction of the State. Most of the other laws suspended concerned the catching of certain fish at certain seasons around Catalina Island.

SANTA ANA LICENSES.

[LOCAL CORRESPONDENCE.]

SANTA ANA, Jan. 3.—Marriage licenses were issued here: Earl F. Wyatt, 28, and Grace Rea, 23, both of Los Angeles; Kenichi Oba, 19, and Kame Tahiro, 22, both of Fullerton; Earl W. O'Hara, 25, Brooklyn, and Lucile Gracian Epuchia, 22, Santa Ana.

FIRST NEW "FLU" CASES.

[LOCAL CORRESPONDENCE.]

SANTA MONICA, Jan. 3.—Eight cases of influenza were reported to the local Health Office today. It is stated the increase represents attempts at New Year's eve affairs and other places where crowds gathered during the holiday season.

IMPERIAL SHIVERS.

Temperature Lowest in Ten Years; Some Damage to Vegetation, Report.

[EXCLUSIVE DISPATCH.]

IMPERIAL, Jan. 3.—The first days of the new year have brought this section of the State the coldest weather of the winter. For the first time in many years the water has been freezing in pipes. Ponds on the ranches have been covered the past few mornings with ice half an inch thick. Some damage is being done to lettuce and green alfalfa. Old residents declare it the coldest weather felt here for more than ten years.

MARCH FIELD PLANS.

Government to Make Winter Flying School at Riverside, Statement.

[EXCLUSIVE DISPATCH.]

RIVERSIDE, Jan. 3.—Official information was received from Washington today by Maj. John C. P. Bartholf, commander of March Field, that it is the War Department's intention to make the field a winter flying school. Facilities are being arranged to care for several hundred additional men, 600 being scheduled to arrive on Monday from Mather Field, Sacramento.

AGED VISITOR DIES.

[LOCAL CORRESPONDENCE.]

POMONA, Jan. 3.—Joshua Butler, well-known resident of Iola, Kan., died here early today following a short illness of pneumonia. The deceased, accompanied by his wife, came here twenty-three days ago, expecting to spend the winter with their daughter, Mrs. J. D. Ewart. The body will probably be taken back to Iola. Mr. Butler was 74 years of age.

HELD WITHOUT BAIL.

[LOCAL CORRESPONDENCE.]

VISALIA, Jan. 3.—Thomas F. Luttrell, the former proprietor of a stage line from Lemon Cove to Giant Forest, has been remanded to the County Jail without bail, following his preliminary hearing before Justice Clack, and will be held for trial in the Superior Court on a charge of murder, as the result of the shooting of Vernon French, 22, one of his drivers.

MUST HAVE TAIL LIGHTS.

[LOCAL CORRESPONDENCE.]

PASADENA, Jan. 3.—The Pasadena police department has started a campaign to enforce compliance with the law stipulating that tail lights must be displayed on all automobiles. Police Judge Dunham has announced that, following the warning given the public by the police, violators of the law will get stiff penalties in Police Court.

PENSION MONEY PAID.

[EXCLUSIVE DISPATCH.]

SOLDIERS' HOME, Jan. 3.—Pensions for the past quarter to the amount of $273,229.38 were distributed among members of the home yesterday. Of this amount, $174,837.74 was paid in cash to members, the balance by check to members on furlough. Officers and employees of the home will be paid tomorrow for December services.

AGED BRIDE HELD ON BIGAMY CHARGE.

MARRIES LONG BEACH MAN WHEN SHE HAD ANOTHER HUSBAND, CLAIM.

[LOCAL CORRESPONDENCE.]

LONG BEACH, Jan. 3.—Charged with bigamy, Mrs. Anna Sellner, a seventy-five-year-old bride, was arrested on a warrant issued in Justice of the Peace S. H. Underwood's court today. Mrs. Sellner, who is a winter visitor here from St. Louis, resided at No. 237 East Fourth street. Following an engagement of three months ago, Mrs. Sellner married Wallace H. More, 62 years old, a landscape gardener residing at Magnolia and Ocean avenues, the old Bixby home, December 30, 1918. Judge Grant Jackson of the Superior Court, Los Angeles, a lifelong friend of Mr. More, performed the ceremony.

It was Mr. More's first matrimonial venture. On the other hand, according to Detectives Winter and Denney, who conducted the investigation, A. C. Sellner, wealthy St. Louis (Mo.) business man, is Mrs. Sellner's lawful husband, and is still very much alive.

A daughter, Mrs. Julia Sellner Gardner, of Chicago, has wired the local police, alleging that her mother is incompetent, and undoubtedly was mentally unbalanced when she consented to the second marriage. A member of the family is said to be en route to Los Angeles to care for the aged bride, who is being held in the local jail.

Mrs. Sellner has purchased considerable property since her arrival here seven months ago, and according to a document in possession of the police, a peculiar agreement was entered into between the bride and groom relative to the employment by Mrs. Sellner of her newly-acquired husband to improve and manage her property here for her.

Make "Hotel del Coronado" reservations. Do not delay. Eastern guests arriving rapidly. M. 3917.—[Advertisement.

SCHOOLS TO REOPEN.

[LOCAL CORRESPONDENCE.]

SANTA ANA, Jan. 3.—Santa Ana schools will reopen next Monday, it was announced today by Supt. J. A. Cranston, inasmuch as the influenza situation has shown continued improvement. Eleven cases were placed under quarantine in the past twenty-four hours.

Spend tomorrow at Merritt Jones Hotel, Ocean Park. Dancing, golf, etc.

FLU ALMOST GONE.

[EXCLUSIVE DISPATCH.]

SAN DIEGO, Jan. 3.—The influenza has been almost entirely wiped out here. Today there were no new cases and no deaths from the disease. Twelve patients are under hospital care. The health authorities declare that the wearing of masks by the public is responsible for the stamping out of the disease. Dr. L. M. Powers of Los Angeles conferred with the local health authorities here the first of this week.

TULARE BANKER DIES.

[LOCAL CORRESPONDENCE.]

PORTERVILLE, Jan. 3.—After an illness of but four days, T. L. Price, former Mayor of this city, banker and merchant, died at his home on Hockett street of pneumonia. He was 57 years of age.

BEACH ATTORNEY HURT.

[LOCAL CORRESPONDENCE.]

LONG BEACH, Jan. 3.—Fred McAllister, local attorney, was knocked unconscious today when he ran into a telegraph pole while hurrying to catch a car to Los Angeles. The accident, which is not expected to prove serious, occurred at Broadway and American avenue.

POLICE SAVE HIM.

[LOCAL CORRESPONDENCE.]

LONG BEACH, Jan. 3.—Ernest Steers, who was recently given his honorable discharge from the army at Fort Rosecrans, San Diego, had a narrow escape from drowning early this morning when he fell from the end of the Pine-avenue pier. He was saved by police officers.

HER SON STRICKEN.

Corona Rancher Attends Sick Mother, Contracts Influenza, His Death Results.

[LOCAL CORRESPONDENCE.]

CORONA, Jan. 2.—Word has been received of the death of Rudolfe L. Grenke, a prominent young rancher of this vicinity, which occurred at the home of his mother, Mrs. Julia Grenke of Long Beach. Mr. Grenke was called to the bedside of his mother, who was critically ill, and there contracted influenza, which resulted fatally.

His young wife, Mrs. Estelle Newcombe-Grenke, is prostrated with grief at her country home, Auburndale Acres. Two small sons, Glenn Newcombe, aged 3 years, and Glade Rudolfe, aged 3 months, are left to mourn him. He is also survived by his mother and two sisters, Miss Amelia Grenke, Mrs. R. L. Wright of Long Beach, and Herman Grenke, with the A.E.F. in France.

Mr. Grenke was a native of Woodland, Cal., and his marriage with Miss Estelle Noel Newcombe some six years ago was the culmination of a very pretty romance. Mrs. Grenke is well known in literary circles as a short-story writer of note, having been connected with The Times in that capacity for several years.

Winter polo now assured for "Hotel del Coronado." M. 3917.—[Advertisement.

SCHOOL PRINCIPAL DIES.

[LOCAL CORRESPONDENCE.]

VENTURA, Jan. 3.—Word has been received here of the death of Ernest Duval, member of a pioneer family of Ventura, at Kingsburg, where he was principal of the high school. Duval, who was 40 years of age, was a victim of influenza-pneumonia. He was a graduate of the Ventura High School, class of '98, and four years later graduated from Stanford. He is survived by his widow and three children. He is a son of the late E. A. Duval of Ventura. The interment will be at Santa Paula.

H. F. Norcross, Coronado agent, 517 Spring. Secure rooms now.—[Advertisement.

OAKS, LIVING MEMORIAL.

[LOCAL CORRESPONDENCE.]

VENTURA, Jan. 3.—It has been decided to plant live oaks to commemorate the men from this city who served in the army and navy during the great war. The oaks, which grow slowly and live for hundreds of years, will be alternated with camphor, black acacia or other swiftly-growing trees, until the oaks become large, when the other trees will be grubbed out.

"Coronado" office, 517 Spring.—[Advertisement.

SEEK STATE AID.

[LOCAL CORRESPONDENCE.]

RIVERSIDE, Jan. 3.—The Chamber of Commerce, at a directors' meeting held last night, decided to get behind the Southern California Fair Association in its efforts to secure State aid for the annual county fairs held here. It is proposed also to seek the co-operation of the Los Angeles chamber and the Liberty Fair Association.

Polo and golf at "Coronado."—[Advertisement.

CLASSIFY MEMBERSHIPS.

[LOCAL CORRESPONDENCE.]

SANTA ANA, Jan. 3.—Radical changes in the classification of members has been made by directors of the Santa Ana Chamber of Commerce, carrying out a recommendation of a committee appointed to revise the by-laws. Heretofore there has been but one class of membership, with dues at $6 a year. Three classes of memberships have now been provided for, personal, with dues of $6 annually, firm memberships at $12 a year, and corporation memberships, with dues of $25 a year. The mailing of sample ballots and notice of the annual election will be discontinued, and hereafter such notices will be published in the local daily paper.

Enjoy a week-end visit at Merritt Jones Hotel, Ocean Park. Low rates.

HONOR FISH PACKER.

[LOCAL CORRESPONDENCE.]

LONG BEACH, Jan. 3.—R. A. Nickell, one of the proprietors and manager of the Golden State Tuna Company, local harbor fish packers, who was elected a director of the Chamber of Commerce at the annual election held December 26, was honored with the presidency of that organization for the year of 1919, at the first meeting of the new board yesterday.

For the fourth consecutive year, Lynn W. Ballard was elected to serve as secretary. W. B. McQueen, vice-president of the Chamber of Commerce for the past year, was re-elected to that office; C. H. Stanley was elected second vice-president, and W. J. Morrison, treasurer.

LAWRENCE FUNERAL HELD.

The body of Clyde Lawrence, who committed suicide December 14, by slashing his wrists and throat with a knife and jumping off the pier at Seal Beach, was laid to rest here today in Sunnyside Cemetery.

A grewsome feature of the tragedy was the fact that the victim chose his thirty-seventh birthday as the day upon which to commit the act. The body was washed up Tuesday at Naples and taken to Santa Ana, where it was identified yesterday by the man's widow, who resides here at No. 1203 East Third street. Mrs. Lawrence reported to the local police that her husband disappeared December 14, and that because he had attempted suicide on previous occasions, she feared the worst because of his mysterious disappearance. The deceased, who was employed in the freight office of the Salt Lake Railroad in Los Angeles, had been in ill health for the past six years.

SAFELY OVER TOP.

Long Beach went over the top in the national War Savings and Thrift Stamp campaign for 1918, and is believed to be one of the comparatively few cities in the entire country that can boast of that honor. Bert H. Paul, city chairman of the campaign here, said today that this city had already exceeded its quota and that all the returns were not in. The local quota was $693,000. When the returns are complete Long Beach will probably have exceeded the $700,000 mark, or more than $16.50 per capita, Chairman Paul announced.

Harold Penrose, of No. 837 East Fifteenth street, who was seriously injured in the explosion that wrecked the stereotyping plant of the Daily Telegram, a local newspaper, Tuesday afternoon, has a fair chance for recovery, attending physicians reported today. Through the courtesy of the Long Beach Press, the other local newspaper, which tendered its mechanical facilities to the Telegram, the latter paper has been able to appear since the accident.

Delicious Sunday chicken dinner $1. Merritt Jones Hotel, Ocean Park. Phone reservations.

An economy that is a pleasure to exercise

Drink a well-made cup of delicious

BAKER'S COCOA

with a meal, and it will be found that less of other foods will be required, as cocoa is very nutritious, the only popular beverage containing fat. Pure and wholesome.

U. S. PAT. OFF.

Booklet of Choice Recipes sent free

WALTER BAKER & CO. Ltd.

Established 1780 DORCHESTER, MASS.

THE DIET ... and After ... Old Reliable ... Package

INFLUENZA

Horlick's Malted Milk

Very Nutritious, Digestible

The REAL Food-Drink, instantly prepared. Made by the ORIGINAL Horlick process and from carefully selected materials.

Used successfully over ¼ century. Endorsed by physicians everywhere.

Specify Horlick's The Original

Others Are Imitations

THE "ENSIGN"
A Favorite with Dressy Men

Not extreme, but refined. In vici kid, with mat calf tops, and in velour calf with mat calf tops.....$7.50

In Havana brown, vici kid $8.50

Distributors for Stetson shoes and for Anatomik shoes for men and for women.

Staub's
BOOT SHOP FOR MEN
708 S. Broadway
Lankershim Hotel Bldg.

This Store Does No Sunday Advertising

January Sale of White

Coulter Dry Goods Co.

Founded in 1878.

Seventh Street at Olive

Bedding

Mattresses

One important feature of this sale is the offer of

Drowsyland Mattresses at reductions; full size, reduced from $25 to *$19.75.*

Ostermoor Mattresses Sold nowhere else in Los Angeles—¾ and single bed sizes only — were $23, special.....*$17.65*

Comforts All silk comforts will be buyable during this sale at a discount of *Twenty-five Per Cent.*

Other Comforts

$8.00 Comforts, ea...*$6.95*
$7.50 Comforts.....*$6.00*
$6.50 Comforts.....*$5.00*
$4.50 Comforts.....*$3.50*
$4.25 Comforts.....*$3.45*
$3.75 Comforts.....*$2.95*

January Sale of

Muslinwear

Gowns—usually $1.95 to $5, will be in the sale at *$1.45 to $3.45.*

La Grecque Tailored Gowns—beautiful garments in finish and style, special *$4 and $2.75.*

Petticoats — usually $1.75 to $6.....*$1.20 to $4.50*

Envelope Chemise—usually $1.25 to $5.00, special, *95c to $3.95.*

January Sale of

Standard Sheets and Cases

Coulter's "Special" Brand

These are put up under our own ticket and we stand behind them as regards their quality and durability; all sizes are reduced—we quote only a very few herewith:

Pillow Cases Torn size 45x36; reduced from, each 50c, to *39c*

Sheets Torn size 2¼ wide by 2¾ long; finished with 3 and 1 inch hems; were $2.10, each *$1.79*

(Domestics; Second Floor)

January Sale of

Staple Dress Cottons

25c Nainsook, yard . . . 19c
30 inches wide, for undergarments.

35c Nainsook, yard . . . 29c
32 inches wide; fine quality.

50c Nainsook, yard . . . 39c
36-in. nainsook of extra width and grade.

35c Crinkled Crepe, yard 25c
30 in. wide, in white, for underwear.

50c Fig. Eiderdown, yd. 29c
36 in. wide, for housegowns or waists; good colors and patterns.

35c Striped Outing, yard 29c
27 in. wide; narrow stripes; good quality.

(Dress Cottons; Second Floor)

Linens

Pattern Cloths

Hundreds of *each* them, in various sizes; 45x45-inch, small $2 cloths at $1.65

54x54-inch, reduced from $3 to *$2.65.*

Pure Linen Cloths

72x72-in.; double damask; others in 72x90-in., were $18.75, special, *$12.50.* $11.35

Madeira Napkins

Plain Madeiras *doz* with hand embroidering in finest rose, shell and other scalloped edges. $6.25

Mosaic Napkins

Hand-drawn linen napkins in a dozen different corner effects; reg. $12.50 *doz.* $8.95

All Fur Trimmings

At Half

Hudson and near seal, natural skunk, blue fox, natural and Alaska opossum, imitation Iceland fox, natural beaver, nutria, black, brown and kit coney; widths 1 to 4 inches.

Shaped Collars Cut ⅓

All fur shaped collar and cuff sets—Hudson seal, nutria, natural opossum, coney, etc.

(Trimmings; Main Floor)

Women's Coats Reduced 1/4, 1/3, 1/2

Wool Velours, Silvertones, Broadcloths, Bolivias, Crystal Cords and Kersey Cloths

Shown in medium and light weight and in popular shades; garments good for present wear, and well into spring.

Coats That Were $22.50 to $95 Now Reduced ¼ to ½

Plush Coats—Fur Trimmed, Reduced One-Fourth

(Coats; Third Floor)

Corsets, $3.95

For Stout Figures

Women who wear corsets in sizes from 26 to 36 will best appreciate this sale of

Parrine, Lily of France, La Grecque, W. B. Reduso

Models, all of which are very good styles, in values up to $8, at this special price of $3.95

(Corsets; Third Floor)

Girls' Hats

Reduced

Trimmed and untrimmed models, our entire remaining stock of winter hats, special

$1.50, $3.00, $5.85, $6.75

Winter Coats

For girls of two to six years; black plush and velvets now $12. Zibelines and corduroys now $6.35 Those in zibeline have velvet collars.

(Girls' Wear; Third Floor)

Toilet Goods

Rollups—tourist cases, wash cloth cases, sponge bags, bathing suit bags, unfitted cases, etc., were 25c to $4.50, now .....Half

A clearance of tooth brushes, nail scrubs, combs, soap boxes, infants' brushes; special, 12c; three for 30c

Water Bottles — Wearever moulded, 2 qt., No. 60; reg. $1.75 .....$1.45

Size 0 Wearever Baby Bottle, reg. 75c, special 50c

(Toilet Goods; Main Floor)

A Sweater Clearance

Shetland wools, plain, heavy, serviceable wools and Angora wools, in attractive colorings; every garment is pure wool and worth much more than present prices—

$5, $7.75 and $10

(Sweaters; Third Floor)

Boudoir Caps 39c

Fifty-Cent Caps

Three dozen only, in pink, light blue, lavender and yellow—some of them lace and ribbon-trimmed.

Marabou, Kerami and Ostrich Neckwear

Capes, stoles, collars and boas, a limited number of elegant qualities up to $17.50, special.....$10.00

(Neckwear; Main Floor)

Cut Glass Sale

Ten (only) cut glass water sets—six tumblers and pitcher; were $10 and $12, now.....Half

(Cut Glass; Main Floor)

Embroidery Remnants

A big remnant sale of embroideries, laces, Georgettes, chiffons and nets, for today, at exactly

Half Price

(Laces; Main Floor)

COULTER'S—Seventh Street at Olive *Seventh Street at Olive—COULTER'S*

Associated Oil
General Petroleum
Union Oil

A comprehensive, analytical report on any of these active oil investment issues sent free upon request.

Market Bulletin 92

Issued about January 7, sent free upon request.

This Bulletin will contain a summary of business done on the Los Angeles Stock Exchange during 1918, showing volume of sales and high and low prices and dates thereof, of each security traded. This Bulletin will also contain a comparative analysis of

Southern California Edison;
San Joaquin Light and Power;
Pacific Gas & Electric.

The analysis will be along the lines observed in the analysis of leading oil issues published in Bulletin 91.

Prompt and Efficient Service.

A. W. COOTE
Stock and Bond Broker,
Member L. A. Stock Exchange.
604 I. W. Hellman Bldg.
Tel. 60151. Main 4117

Liberty Bonds
Bought for Cash
at daily L. A. Stock Exchange prices. You also receive all interest earned to date. You will receive the market price and your interest will be protected.
E. H. SCHIEK & CO.
BROKERS,
The Liberty Bond House
630 I. W. Hellman Bldg.
342 W. Fourth St.
Members L. A. Stock Exchange

$50—$100—$500—$1000
LIBERTY
Bonds
or Bank Receipts bought.
Cash paid at counter. No delay.
EDWIN KENNEDY & CO.
Bond Dealers
Members Los Angeles Stock Exchange
601-602 Security Building

Arthur W. McGrath
& Company
STOCK and BOND BROKERS
Suite 220 I. W. HELLMAN BLDG.
124 West Fourth Street.
Phone 61330 Los Angeles, Cal.

THIRD LIBERTY LOAN
BONDS
And all issues bought at top prices. Also receipts. NO DELAY.
The Royal Securities Corporation
405 S. Hill St., Suite 210. Estab. 1906.

WE SPECIALIZE IN HIGH GRADE SECURITIES AND
B-O-N-D-S
At prices to yield 6% and 7%. Tax Exempt. Denominations $100, $500, $1000. We Pay Cash for Liberty Bonds.
ROBERT MARSH & CO.
200 Marsh-Strong Building
10178—Pico 8415.

WINDSOR SQUARE
Big discounts for a limited time bring it down to $65 front foot. Special inducements to agents.
R. A. ROWAN & CO.
200 TITLE INSURANCE BLDG.

7% Investigate these high-grade first Mortgage Public Utility Bonds. 8%
Andrews & Company
922 Merritt Bldg. Eighth and Broadway

Cash paid for all issues of
LIBERTY BONDS
upon presentation.
A. H. WOOLLACOTT
Member Los Angeles and San Francisco Stock Exchanges.
221-223 I. W. Hellman Building.

Liberty Bonds
UNION BOND CO.
603-609 Security Bldg.

Legal.

NOTICE OF SALE AT PUBLIC AUCTION.

The City of Alhambra will sell at public auction at the City Yards, on the 11th day of January, 1919, at the hour of ten a.m. the following property:—
Four (4) head of horses.
Four (4) tons of rolled barley.
Thirteen (13) tons of oat hay.
Two (2) sets of harness.
Seven to twelve (7-12) cord of stove length wood.

Sealed bids accompanied by certified checks payable to the City Treasurer of the City of Alhambra, in amount twenty-five per cent. of such bid, will be received up to the beginning of the auction. Such bids shall be deemed the bids of such such bidder the same as if he were personally present, and will be first opened, and thereafter oral bids will be received.

Bids will be received for all of the above equipment or any part thereof. The successful bidder will be required to deposit cash or a certified check for twenty-five per cent. (25%) amount of bid.

No sale made by the City Manager shall be valid, or effective, until reported to and approved by the City Commission.

Upon the hearing, if the proceedings were unfair, or the sum bid be disproportionate to the value, the Commission may vacate the sale and direct new notice and a new sale.

If an offer of at least ten (10) per cent. more be made to the Commission by a responsible person, it is in the discretion of the Commission to accept such offer and confirm the sale to such person.

FRANK L. HILTON,
City Manager.
Per D. M.

Business Department--Stocks--Bonds--Grain

OUR NATIONAL PUZZLE.

BY CHAPIN HALL.

The Fifth Liberty Loan, or perhaps it will be called the First Victory Loan, is to be offered to the public about April 1. The present intimation from Washington is that the loan will be for $5,00,000,000, and that it will be for a shorter term than its predecessors. This is about all the information we have on the subject, and even this much is unofficial and subject to change.

The floating of this new loan presents unusual problems, which are giving the financial leaders, not only of the country, but of the city, no little pause. The attitude of the public towards this Victory Loan is an unknown quantity. The immediate urge to patriotic impulse will be, to a very large extent, gone from the appeal. The patriotism will be there, but the government cannot go into the market with a "Win the War" plea and make it stick. It cannot be said that the bonds must be taken to "Save the Boys Over There," and there is already some indications that many persons will adopt a "Let George Do It" attitude. The money must be raised; the boys must be brought home; the army must be fed. Certainly. But the shrapnel has ceased to fly. It has ceased to be a matter of life and death. These things must be done, but have we not employed experts to see that they are done? Let them work out the ways and means. This is the way some folks are talking.

It is apparent, financiers say, that the Fifth Loan cannot be floated on the same terms that the other four have been floated. It must be made to stand upon its own bottom. The bonds must be made attractive to investors as an investment or the loan will fail. The alternative to this proposition is taxation. The government must have the money, and if it cannot borrow it then it must procure it by confiscation, in which event nothing comes back to the public.

Admitting then, at least for the sake of argument, that new terms must be written into the coming issue, the question is as to the nature of these new terms. Former Secretary McAdoo has said that 4 1-4 per cent. should be the limit to the interest to be paid for government war bonds. In a sense the Fifth Loan will not be war bonds; but if the interest rate is raised what of the millions who have purchased bonds bearing the lower rate? Some are of the opinion that this should be their contribution to the cause, and that the difference involved between the old and the new rate of interest should be written off as war contribution.

Another angle to the problem is in the effect of a higher rate of interest upon commercial paper. If the government rate is materially raised the commercial rate is bound to go up proportionately, and thus the whole financial fabric of the country would be affected.

Some of the men in Los Angeles who have made a study of the situation and who will be in close touch with the marketing of the new bonds and the aftermath thereof, are reluctant to express themselves, taking the attitude explained by Chairman H. S. McKee, who is at the head of the Southern California State Central Committee, and upon whose shoulders rests the burden of placing the Southern California quota, whatever it may be.

Mr. McKee, who is in close touch with the local situation, undoubtedly has some very decided ideas upon the subject which he will present when the district chairmen meet in San Francisco, on January 17, to make preliminary plans for the campaign. "If I should discuss these plans now," says Mr. McKee, "and then the government decided to do something else, I would be in the position of appearing in conflict with the adopted plan, and after all the job is to sell the bonds." The chairman admitted, however, that the situation was one of delicacy, and would require careful and scientific handling approached from an entirely different angle, and with a different appeal than has characterized the former loans.

It is regarded as certain by those in close touch with Washington that the powers that be have not yet decided upon what is best, and that tentative plans are being now discussed. "The procedure may be changed a dozen times before April 1," said Mr. McKee.

However, in discussing the matter with bankers and bond men, and in making a composite of the opinions of those who frankly expressed their views and a majority of those who preferred to remain incognito for the present, I found that four out of five believe that if the new issue is to find a ready sale it must be for not more than five years, bear not less than 4½ per cent. interest, and be all or nearly tax exempt. Such a bond, these experts say, would be on a parity with other investments and would find a ready sale, both with small and large investors. Here are a few of the interesting and illuminating comments on the issue:

J. F. Sartori, president of the Security Trust and Savings Bank and the Security National Bank — We must sell the bonds. Patriotism is still strong, but the emergency has passed. Former issues were taken under the spur of war necessity. Their sale was a patriotic contribution. Now the bonds must be sold as an investment. I believe that a five-year, 4½ per cent. or even 5 per cent. tax exempt bond would sell readily and raise the money quickly, and tend to put all of the issues on a par basis.

J. C. Drake, president of the Los Angeles Trust and Savings Bank—Tax exempt, five-year, 3½ per cent.

E. W. Coote, broker—Complete tax exemption will sell the new issue just as well as a higher rate of interest.

James S. Riley, of Drake, Perrin and Riley, and director of the Industrial Division of the Liberty Loan organization. It may be heresy, but I am inclined to think that about a 5 per cent. basis will be required to move the issue. A certain portion of the public is going to say, Oh well, the government can handle it some way. We've already loaded up with bonds that we can't get par for. We should worry? Four and a half per cents. and partial tax exemption might do it. I favor a five year term. These bonds must be made a good investment on their own account, for they will sell in competition with other securities and without the urge of war.

Mr. Riley made it plain that he was speaking only in his capacity as a private citizen, and dealer in bonds, and not as a member of the government's sales force. He stated that the organization which so successfully handled the Fourth Loan would remain practically intact, at least so far as his jurisdiction was concerned. "The money has got to be raised," he said; "and whatever the plan adopted by the government, we will take our coats off and do our best to put it over."

A. J. Waters, president of the Citizens National Bank—Four and a half per cent. five year tax exempt. McAdoo said the rate should remain at four and a quarter, but McAdoo is out and conditions have entirely changed. The loan cannot be put over on the old basis, and no one should object to the higher rate. Care should be taken that this rate is no higher than is actually required or else the commercial rate will go up.

D. T. Babcock, manager for Blyth, Witter and Company and in charge of the investigating department of the Loan organization—The new issue must be made attractive. Four and a half, five year bonds, even without exemption should do.

Frank Hervey Pettingell, president of the Los Angeles Stock Exchange—It will take a 5 per cent. bond to put the issue on a parity with the old issues which are selling at 95. If the new bonds are tax exempted it will be a slap at the first 3½ per cents, and would probably greatly depress the price of those bonds. There must, however, be some substantial inducement, for I do not think the new bonds can be sold under the old terms.

J. M. Elliott, vice-president of the First National Bank—Put all the Liberty Bonds on a parity so that holders of the first four issues will not lose anything. Base the new issue on 4½ per cent. so that it will be attractive as a straight investment. Arrange to raise it at the rate of $1,000,000,000 a month until the whole amount is absorbed. A five year term would help to keep the bonds at par.

McIlvy Flint—We are over the ditch now and can't go before the people with a "win the war" hurrah. The new bonds must be made to carry themselves. I favor refunding the entire loan. The government is pretty much on the same basis as a private corporation now going into the money market to borrow funds with which to conduct its business. The new bonds must be made commercially attractive or they won't sell. Complete tax exemption would go a long way towards popularizing them with the heavy buyers, even if the interest rate was lowered instead of raised.

One well known financial statistician who preferred not to be quoted took the ground that the government is definitely committed to the 4¼ per cent. rate, and is honor bound to float all of its Liberty Loans on the same basis.

In this connection it is interesting to compare the cost to the government of raising the several loans and in selling War Savings Stamps and certificates. The First Loan cost $2,762,536. The Second Loan cost $5,529,063. The Third Loan cost $8,293,519. The Fourth Loan cost $8,727,658. The War Savings campaign cost $4,459,767, a total of $29,782,767. The total amount raised through these channels is about $18,000,000,000.

There was a lively stirring on the Stock Exchange yesterday especially in oils which displayed roof raising proclivities. General Petroleum established a new record when it sold at $127, a four point raise over the best price obtained yesterday. The other oils followed the lead, and as the trading advanced it became evident that a sensational movement was under way. General Petroleum closed at $137.25 bid in Los Angeles and $140 in San Francisco. From the latter city street sales were rumored as high as $149. "Oils are at last coming into their own," said one broker, "and I look for a marked stimulation in this industry on the coast. There is no reason why they should not sell on a 7 per cent. basis, and I look for still further material increase in price. The market Saturday morning will probably open high and show further increase." Associated sold up to $72.50 and Union up to $121. Each weakened a little on the close, but the whole tone is one of great strength and almost unlimited possibility.

Mining stocks were also strong and the entire market moved upward with the demand exceeding the offerings, and buyers eager to participate in the good things. Liberty Bonds were firm to fractional increases. Los Angeles Investment sold down to 40 cents, but there is considerable quiet buying going on in this stock, some feeling that the forthcoming meeting, which is scheduled for January 10, will reveal such a satisfactory condition that the stock will show a material advance.

Legal.

Annual Meeting of Stockholders.

The annual meeting of the stockholders of the Los Angeles Gas and Electric Corporation will be held at the company's office, No. 645 South Hill street, Los Angeles, Cal., on Wednesday, the 22nd inst., at 2:00 o'clock p.m., for the purpose of electing a board of seven directors to serve for the ensuing year, and until their successors shall have been elected and qualified, and also to transact such other business as may be presented for their consideration.

T. P. McCREA, Secretary.
Los Angeles, Cal., January 4, 1919.

Annual Meeting of Stockholders.

The annual meeting of the stockholders of the Los Angeles Gas and Electric Company will be held at the company's office, No. 645 South Hill street, Los Angeles, Cal., on Wednesday, the 22nd inst., at 2:45 o'clock p.m., for the purpose of electing a board of five directors to serve for the ensuing year, and until their successors shall have been elected and qualified, and also to transact such other business as may be presented for their consideration.

T. P. McCREA, Secretary.
Los Angeles, Cal., January 4, 1919.

Annual Meeting of Stockholders.

The annual meeting of the stockholders of the Los Angeles Lighting Company will be held at the company's office, No. 645 South Hill street, Los Angeles, Cal., on Wednesday, the 22nd inst., at 2:15 o'clock p.m., for the purpose of electing a board of five directors to serve for the ensuing year, and until their successors shall have been elected and qualified, and also to transact such other business as may be presented for their consideration.

T. P. McCREA, Secretary.
Los Angeles, Cal., January 4, 1919.

Annual Meeting of Stockholders.

The annual meeting of the stockholders of The Los Angeles Electric Company will be held at the company's office, No. 645 South Hill street, Los Angeles, Cal., on Wednesday, the 22nd inst., at 2:45 o'clock p.m., for the purpose of electing a board of five directors to serve for the ensuing year, and until their successors shall have been elected and qualified, and also to transact such other business as may be presented for their consideration.

T. P. McCREA, Secretary.
Los Angeles, Cal., January 4, 1919.

NEW YORK STOCK MARKET.

[BY A. P. NIGHT WIRE.]

NEW YORK, Jan. 3.—Under the guidance of oils and rails, the latter mainly of the low price or speculative class, today's stock market rose to materially higher levels on a fairly large volume of trading.

Sharing very actively in the general advance were numerous specialties, including food stocks, tobaccos, sugars, distilling issues and utilities, the latter including local tractions, which scored material rallies from recent low records.

The only striking exceptions to the sweeping upward movement were some of the motor group and their accessories, even the metal division strengthening towards the end despite the precarious state of that industry.

United States Steel and kindred issues, particularly Bethlehem and Crucible steels, forged ahead, regardless of trade reviews, which stressed present uncertain conditions and prices.

Outstanding features of the session were Mexican Petroleum, Tidewater Oil, Texas Company, Royal Machine and Petroleum common and preferred at extreme gains of 2 to 8 points; beet sugar, United Cigars, Corn Products, Baldwin Locomotive and New York Airbrake at gains of 2 to 5 points, and half a score of investment rails at more moderate improvement.

Much of the day's buying was clearly of professional origin, but no inconsiderable proportion was credited to substantial interests, especially in the transportation class. Sales amounted to 850,000 shares.

In the main bonds were firm, with especial strength in foreign issues, notable Anglo-French 5's and Paris 6's. Total sales, par value, aggregated $12,500,000. Old United States bonds were unchanged on call.

Final prices on Liberty Bonds today were: 3½'s, $9.70; first convertible 4's, 92.90; second 4's, 93.00; first convertible 4¼'s, 96.60; second convertible 4¼'s, 95.10; third 4¼'s, 96.20; fourth 4¼'s, 95.50.

BRADSTREET'S REVIEW.

Unwanted Supplies not to be Thrown on Market; Europe to buy Surplus Stock.

[BY A. P. NIGHT WIRE.]

NEW YORK, Jan. 3.—Bradstreet's tomorrow will say:

"At the outset of the New Year, following twelve months of record accomplishment, buying hesitates; skepticism as to holding power of prices prevails, especially the iron and steel industry and inventorying still occupies attention, but withal, advices as to potential demand for goods in general, at a price, of course, are rather liberally tinctured with optimism.

"In the larger lines, stocks are light, shipments on old sales together with those going forward to the end of broken lines are quite large, but in a broad sense, slack-water conditions prevail. Incidentally, the government continues to readjust contractual obligations, while assuring traders that unwanted supplies will not be thrown on the markets and that foreign fields are likely to be sedulously nursed to absorb quantities of such commodities as the government holds. Yet the mere existence of these goods represents lingering uncertainty as to future price trends and fosters hope among waiters for bargains.

Weekly bank clearings, $8,744,722,000.

STOCK QUOTATIONS IN NEW YORK.

[Furnished by Logan & Bryan, Members New York and Boston Stock Exchanges, Van Nuys Bldg., Los Angeles.]

NEW YORK, Jan. 3.—Following are the closing prices, and high and low quotations today:

Stocks—	High.	Low.	Closing bid.
Alaska	5	4¾	5
Alaska Juneau	9	8¾	9
Atlantic Gulf, W. I.	107⅝	107	107⅛
Allis Chalmers	29¾	29	29⅝
Am. Agr. Chemical	101	101	101
Am. Car & Foundry Co.	98	96	163½
Am. Can Co.	59	58	58
Am. Beet Sugar	63	61¾	62
Am. Cotton Oil	41¾	41¾	41¾
Am. Hide & Leather pfd.	87	86	86
Am. Linseed	47⅞	47¾	47¾
Am. Locomotive	67	66	66
Am. Steel Foundry	55	55	55
Am. Smelting & Ref. Co.	78⅜	76⅞	78
Am. Smelting & Ref. Co. pfd.	104¼	104	104¼
Am. Sugar	113⅝	112⅞	113⅝
Am. Tel. & Tel. Co.	100⅝	99⅞	100⅛
Am. Tobacco	107	106	106½
Associated Oil	71	71	71
Anaconda	61¾	61	61¾
A., T. & Santa Fe	93	92¾	92¾
Baldwin Locomotive	77	76	77
Baltimore & Ohio	46¾	46	46¾
Bethlehem Steel "B"	66¼	64¾	63½
Baltz & Superior Copper	21¼	20	20¾
Brooklyn Rapid Transit	21	20¾	20¾
California Packers	49¼	49	49½
California Petroleum Co.	25⅝	25¼	25⅜
California Petroleum Co. pfd.	87¾	87¼	87¼
Canadian Pacific	161¼	159⅝	160⅛
Cuba	94	93¾	93¾
Chesapeake & Ohio	57¾	57¼	57¼
Central Leather	68	66¾	67
C. & N. W.	93	91¾	92¼
C., M. & St. Paul	47⅝	46¾	46¾
C., M. & St. Paul pfd.	74	73⅝	73⅝
Colorado Fuel & Iron	34	33⅞	33⅞
Columbia Gas	42	42	42
Consolidated Gas	91¼	90¼	90¼
Corn Products	49	48¾	49
Crucible Steel	60¼	58¾	59⅛
Cuba Cane Sugar	30	29¾	29¾
Dome Mines	18	18	18
Denver & Rio Grande pfd.	7⅛	7⅛	7⅛
Distilling Securities	65	64	64
Erie	16¾	16⅜	16⅜
Erie 1st pfd.	27¼	26¾	26¾
General Motors com.	128½	126½	126½
Great Northern pfd.	94¾	93¾	94
Greene Cananea	45	44¾	45
Great No. Ore Ctfs.	32¾	32¼	32¼
Gulf States Steel	80	80	80
Inspiration Copper Co.	47¼	46¼	46¾
Industrial Alcohol	104½	103	103½
Int'l Harvester com.	116	115	115½
International Nickel	32⅜	32⅛	32⅛
International Paper	29¾	29¼	29¼
Inter-Met. Coms. Co.	5¾	5¾	5¾
Int'l Marine	20¼	20¼	20¼
Int'l Marine pfd.	115⅝	113⅝	113⅝
Kennecott Copper	28⅝	28¼	28¼
Lackawanna Steel	68	68	68
Lee Rubber & Tire	22¼	21¾	21¾
Lehigh Valley	54¾	54¾	54¾
Maxwell Motors 1st pfd.	60¾	59½	59½
Maxwell Motors 2d pfd.	107¼	106	106¼
Miami Copper Co.	24¾	24¼	24¼
Midvale Steel	44	43¾	44
Missouri, Kansas & Texas	6	5¾	6
Missouri Pacific	27	26¾	26¾
Missouri Pacific pfd.	54¼	53¾	53¾
National Biscuit	112	110	112
National Lead	49¾	49¼	49¼
New York Central	75	74¼	75
N. Y., N. H. & Hartford	29	28¾	28¾
Norfolk & Western	108¾	108	108¾
Northern Pacific	92¾	92¼	92¼
Ohio City Gas	44¾	44¾	44¾
Pacific Mail	33	33	33
Pan-American	74¼	72	73¾
Pan-American pfd.	125	122	122
Pennsylvania R. R. Co.	45¾	45¾	45¾
People's Gas	59½	59¼	59¼
Pittsburgh Coal	48¼	47¾	47¾
Ray Consolidated	23¾	21¾	21¾
Ry. Steel Springs Co.	78¼	77¾	77¾
Reading	84¾	83¾	83¾
Republic Iron & Steel	76½	76	76½
Rock Island	16¾	16¼	16¼
Royal Dutch	91	89¾	89¾
Seaboard Air Line	8	8	8
Sears-Roebuck Co.	175	175	175
Sinclair Oil	95¾	94¾	95¾
Southern Pacific	100¾	100¼	100¾
Southern Railway	30¼	29¾	29¾
Southern Railway pfd.	70	70	70
Studebaker com.	117	115	115
Texas Oil	191½	188¾	189¾
Texas Pacific	20¼	20	20¼
Tobacco Products	76	75	75
Union Pacific	130¼	129	129¾
Utah Copper	74¾	73¾	74⅜
United Cigar Stores com.	110¾	108	110½
United Fruit	105	105	105
U. S. Rubber	79	78	78¾
U. S. Steel Co.	101¼	99¼	99¾
U. S. Steel Co. pfd.	119¾	119¾	119¾
Wabash "A"	40	39¾	39¾
Westinghouse	42¾	41¾	42¼
White Motors	45	45	45
Willys Overland	25¾	25¼	25¼
Wilson Co.	78¾	78¾	78¾
Woolworth com.	126½	126½	126½
Worthington pfd.	117	117	117
Cerro de Pasco	34¼	34	34
Gaston Williams	30¾	29¾	30

*Ex-Dividend.

QUOTATIONS ON OILS: NEW YORK FIGURES.

[Furnished by A. H. Crary & Co., No. 119 West Fourth street, Los Angeles.]

NEW YORK, Jan. 3.—Closing quotations:

	Bid.	Ask.		Bid.	Ask.
Anglo	17⅛	18	Prairie Oil	650	660
Atl. Ref.	1045	1060	Prairie Pipe	270	277
Borne S.	450	475	Solar Ref.	350	360
Buckeye	85	90	Swan & F.	180	183
Chenault	20	22	S. W. P.	200	205
Colonial	20	22	S. W. P. pfd.	430	440
Continental	5.75	6.15	Std. Oil (Cal.)	770	775
Crescent	27	29	Std. Ind.	750	760
Cum'land	175	185	Std. Ken.	525	545
Eureka	265	275	Std. Neb.	470	480
Galena	87	92	Std. Ohio	700	710
Ind. Pipe	115	130	S. O. N. J.	695	700
Ill. Pipe	160	165	S. O. N. Y.	318	320
Ind. Pipe	100	104	S. O. Ohio	485	495
Nat. Transit	15	16	Vacuum	205	210
N. Y. Tran.	190	200	Union T.	105	107
N. Pipe	105	110	Vacuum	400	409
Ohio Oil	3300	3325	Wash'ton	35	37

METAL QUOTATIONS.

[BY A. P. NIGHT WIRE.]

NEW YORK, Jan. 3.—Mercantile paper unchanged. Sterling, sixty-day bills, unchanged; demand, 4.7580; cables, 4.765. Mexican dollars unchanged. Time loans firm, unchanged. Call money easier; high, 6; low, 5; ruling rate, 6; closing bid, 5½; offered at 5¾; last loan, 5¾.

LOCAL ALFALFA QUOTATIONS.

The Alfalfa Growers of California, Incorporated, 525 Central Building, furnished the following quotations on alfalfa hay. Below are its selling prices to carload purchasers, f.o.b.: Choice dairy hay, 25.00@26.00 per ton; choice alfalfa, 24.00@25.00; No. dairy, 23.00@24.00; standard dairy, 22.00@23.00; standard alfalfa, 20.00@21.00.

FINANCIAL.

OFFICE OF THE TIMES.
Los Angeles, Jan. 4, 1919.

Bank clearings yesterday were $6,552,218.32, a decrease of $302,702.67, as compared with corresponding day last year.

	1918.	1917.	1918.
Monday	$5,727,855.77	$5,194,070.97	Holiday
Tuesday	4,945,196.62	Holiday	5,830,119.00
	1918.	1918.	1917.
Wed'day	Holiday.		
Thursday	7,810,076.62	7,090,032.20	5,457,782.40
Friday	6,503,219.32	4,850,921.60	5,707,962.25

LOCAL STOCK EXCHANGE.

[Following were the closing prices and sales, as posted Yesterday at the Stock Exchange, ground floor, I. W. Hellman Building.]

BANK LIST.

	Bid.	Asked.
Citizens' National Bank	$242.50	
Commercial National		$200.00
Farmers' & Merchants' Nat.		320.00
First National	295.00	300.00
Guaranty Tr. & Sav.	220.00	230.00
Home Savings Bank	150.00	
Merchants' Commercial		210.00
Security Tr. & Sav. Bank	225.00	235.00
Union Bank & Trust Co.	122.50	135.00
U. S. National Bank	190.00	200.00

BOND LIST.
(With Accrued Interest.)

American Petroleum Co.	99	
Associated Oil Co.	98	98¼
California Delta Farms		100
Cheesebrough Mfg. Co.	97	
Edison Elec. Co., 1st ls.	98	
Edison Elec. Co., old issue	99¾	
Home Telephone	97½	99
Home Tel. Co., 1st Reg.	98¾	
Hutchison Fire Line	85	101
L. A. Elec. Co., Ref. Co.	92½	
L. A. Gas & Elec. Co.	97½	
L. A. Pac. 1st Con. Mtge.		88
L. A. & Pasadena Elec. Ry.	82½	
L. A. Railway Co.	85½	
L. A. Ry. Corp.	75	77
Natomas Co.	89	
Natomas Co. of California	80	
Pacific Electric Ry. Co.	75	80
Pacific Light & Power Co.	92¼	
Pacific L. & P. Old	93	
Pacific Mutual L. Ins. Co.	100	
Pred. Transportation Co.	97½	100
Ry. Motor E. H. T. Co.	40	
San Joaquin L. & P. Co.	94	94½
Union Transportation Co.	45	
U. S. L. D. T. & T. Co.	80	86½

LIBERTY BONDS.

	Bid.	Asked.
1st Liberty Loan 3½s, 1917	99½	
1st Liberty Loan Conv. 4s, 1917	92½	
2nd Liberty Loan 4s, 1917	92¼	
2nd Liberty Loan Conv. 4¼s, 1918	95¼	
3rd Liberty Loan Conv. 4¼s, 1918	94½	
4th Liberty Loan 4¼s	95	

INDIVIDUAL LIST.

	Bid.	Asked.
California Delta Farms	$ 98.00	
California Hospital		$ 95.00
Cal. Packing Corp. com.	49.87½	50.00
Consolidated Realty Co.	58.00	60.00
Eldorado Stage Co.	90	95
Filorado Stage Co., com.	50	51.00
Hollywood Realty Co.	6.00	
L. A. Investment Co.	61	
Occidental Life Ins. Co.		125.00
Pacific Mutual Life Ins. Co.	490.00	500.00
S. Joaquin L. & P. Corp. pfd.	65.00	72.50
S. Joaquin L. & P. Corp. com	5	6.00
So. Cal. Edison pfd.	97.50	
So. Cal. Edison com.	85.00	85.00
Title Ins. Co.	200.00	220.00
Title I. & T. Co.	150.00	200.00
Union Sugar Co.	94.00	

OIL LIST.

	Bid.	Asked.
Amalgamated Oil		$ 90.00
American Crude Oil	.15	.20
Associated Oil	71.00	72.00
Associated Oil, com.	.70	
Central	.10	
Columbia	1.03¾	
Continental Oil	.04	
Enos Oil Co.	.04	.07
Fidelity Oil	.82	.85
General Petroleum com.	137.25	140.12½
Globe	.60	.65
Jade Oil Co.	.09¾	.11¼
Mascot Oil Co.	1.70	1.75
Midway Northern	.27	.28
Mutual Diablo O. M. & P. Co.	1.85	
National Pacific Oil Co.	.06¾	.06¾
New Pennsyl. Pet. Co.	.20	.22
Olinda Land Co. (Old)	.25	.30
Premier Oil Co.	.82	
Rice Ranch Oil Co.	1.00	
Traders' Oil Co.	80.00	
Union	130.75	130.87½
Union Oil Co.	24¼	
West Coast Oil pfd.	86.00	
Western Union	125.00	142.50
White Star Oil Co.	.08	.10

MINING LIST.

	Bid.	Asked.
Quitman District—		
Adams Mining Co.	.02	.03¼
Arizona Tom Reed	.02	.06
Big Jim Mining Co.	.05	
Big Jim Con. Mining Co.	.05¼	.06¾
Boundary Cone	.01½	.01¾
Gold Belt	.01¾	
Gold Ore Mining Co.	.05¾	.06¾
Gold Road Bonanza		.02
Lucky Boy	.04¼	.05
Nellie Mining	.07¼	.08
Sunnyside Mining	.05	.05¼
Tom Reed	1.60	1.65
United Eastern	4.35	4.45
Other Districts—		
R. Hawk Tungsten M. Corp.	1.00	1.70
Rose Gold Mining	.18	.20
Stella Mining Co.	4.75	5.00
Jerome Portland	.08	.09
Natomas Co. of Cal. pfd.	.15	
Pro Amigo	.02	.06
Richmond Mining & Milling	.33	.39
Yellow Pine	1.18	

SALES.

Morning session: 10 Associated Oil at 72.00; 162 do. at 72.50; 10 Cal. Packing com. at 49.00; 20 do. at 49.25; 10 General Petroleum at 136.00; 300 Gold Ore Mining at .08¾; 111 L. A. Investment at .40; 25 do. at .40; 1 $50 1st Liberty Loan 3½s, 1917, at 99½; 1 $100 1st Liberty Loan Conv. 4s, 1917, at 92½; 1 $50 do. at 92¼; 1 $50 2nd Liberty Loan 4s, 1917 at 92½; 5 $100 do. at 92¼; 1 $100 1st Liberty Loan Conv. 4¼s, 1918, at 95¼; 2 $50 2nd Liberty Loan Conv. 4¼s, 1918, at 94¼; 12 $100 do. at 94¼; 20 $100 3rd Liberty Loan 4¼s, 1918, at 94½; 2 $50 do. at 95¾; 5 $500 do. at 95¾; 10 $100 do. at 95¾; 21 $100 4th Liberty Loan 4¼s at 95; 7 $50 do. at 95; 16 $100 do. at 95; 1 $1000 do. at 95¼; 200 bbl. Diablo at 1.85; 1 $1000 Pasadena Rose T. & T. Bond at 100; 1000 Associated Mining at .08¾; 300 Tom Reed at 1.62; 1000 United Eastern at 4.40; 1 Union Oil at 130.50; 10 do. at 130.37½; 70 do. at 130.75; 21 $50 do. at 121.00; 5000 United Oil at .25; 100 Yellow Pine at 1.20.

Informal: 10 $100 4th Liberty Loan 4¼s at 95; 5 Union at 130.00.

Afternoon session: 20 Associated Oil at 72.00; 10 do. at 71.75; 200 Cal. Packing com. at 49.50; 70 General Petroleum at 137.00; 1000 Gold Ore Mining at .05½; 100 Columbia at 1.10; 7 $100 1st Liberty Loan 3½s, 1917, at 99¾; 1 $50 do. at 99¾; 1 $100 1st Liberty Loan Conv. 4s, 1917, at 92½; 1 $50 do. at 92½; 14 $100 2nd Liberty Loan Conv. 4¼s, 1918, at 94¼; 9 $100 3rd Liberty Loan 4¼s, 1918, at 94½; 1 $100 do. at 95¾; 2 $500 do. at 95¾; 4 $50 do. at 95¾; 20 $100 4th Liberty 4¼s at 95; 5 $50 do. at 95; 1000 Jade Oil at .11; 1000 National Pacific Oil at .06¾; 500 Nellie Mining at .06; 1000 Sunnyside Mining at .05¾; 2000 Tom Reed at 1.62; 1000 United Oil at .25; 200 do. at 1.62; 1000 United Oil at 4.40; 85 Union Oil at 121.00; 40 do. at 130.87½.

CALIFORNIA DRIED FRUIT.

[BY A. P. NIGHT WIRE.]

NEW YORK, Jan. 3.—Evaporated apples dull. Prunes steady; new offers. Apricots firm. Peaches nominal. Raisins firm.

PRICES ON LOCAL GRAIN EXCHANGE.

		Bid.	Asked.
No. 1 bright feed barley, spot	$2.21½		$2.25½
No. 1 bright feed barley, trans		2.25½	
No. 1 bright feed barley, 10 days		2.27½	2.30
No. 1 bright feed barley, 15 days		2.27½	2.28½
No. 1 bright feed barley, 20 days		2.27½	2.28½
No. 2 yellow corn, bulk		2.28	2.32½
No. 3 yellow corn, bulk		2.28	2.32½
No. 3 white corn, bulk			2.32½
No. 3 mixed corn,

COMMERCIAL.

...AL PRODUCE MARKET.

...lowing prices were obtained by local ...n yesterday:

...ges car California, 1 Washington, 1 ...ed; 2 cars on track unbroken. De...d sweet, good, little change to ...ed; 1 car, Japanese, extra ...ge, 3.00@3.25; fancy, 2.75@ ...medium size, extra fancy, 3.00 ...ge, 1¾@2 per pound. Oregon, Spitzenburgs, ...ed, 3.00@3.25; fancy, ...@4¾ per pound; Arkansas ...medium size, 3.25@3.50; ...fancy, 4 tiers, 3.00@3.25. ...Baldwins, extra fancy, me...ed, 2.75. California: Watsonville, ...storage, 1.65@2.25; loose ...; cooking stock, 1.25@1.75 ...Newtowns, fancy, medium ...ed; White Winter Pearmains, me...1.00@1.75; Ox Glen, Delicious, ...@1.75; Rome Beauties, 2.75@ ...per pound; 1 grade, loose, 4@5 per ...medium size, extra fancy, large size, ...medium size, 2.75@3.00.

...@1.25 per crate.

...2.50 per cabbage crate.

...from California arrived: Home...@4.50; poorer, 2.50@2.75; ...per crate.

...to carlot arrivals. Tulare County, ...large size, 2.75@ ...light supplies, 2.50@ ...

...packed, 4.00@4.50 per box; ...2.00@3.00 per box; poorer, ...

...cabbage crates, best 1.40@1.50, ...carlot arrivals; 1 car on track ...found and matured, good, to ...excellent, packed, per 100 ...supplies scarce; best, from stor...1.00@1.50; Lompoc, 2.00@2.25, ...1.50@2.00; Lompoc, 2.00@2.25, ...medium to good, large size, ...1.00@1.50; Tangerines, 6½@7½ per box.

...@1 per dozen bunches.

...change in prices. Supplies clean...ality and condition fair. Winter Nellis, ...@2.50 per dozen; packed, 2.25@3.50 per ...

...apples, 12@15 per pound; bell, 12@ ...

...from California, 2 Idaho, 2 Oregon ...ed, unbroken; 4 cars di...ed, demand and move...prices higher. Stockton, ...in good condition; good, sacked, ...fair to good, 2.50@2.60; Idaho, ...fancy, 2.80@2.90; Idaho, ...Oregon, White Rose and Gar...per 100 pounds, 3.00; Red Rose, ...

...and, sacked, 1c per pound, ...@1.25 per dozen bunches; Long Reds, ...crimson, 65@75 per box.

...1.00@1.25 per box.

...@3.00 per dozen bunches.

...@2.50 per dozen bunches.

...@2.50 per sack.

...Wholesale prices per pound: ...bellies, 17; rock cod, 10; rock ...and soles, 12; salmon, 27; mack...@3 each; halibut, 8; perch, 17; ...@1.75; halibut cheeks, 20@ ...@1.25 per crate.

...@1.50 per sack; shrimps, 60.

...@1.50 per sack; No. 1 yearlings, 25, ...@4.50; poorer, 2.50@2.75; ...@1.50; fancy, 2.75@ ...@1.50; choice, 2.25@2.50

Oh, Goody!

Crescent Brick

Special Saturday and Sunday

Just the thing for the children—healthful, wholesome, Ice Cream—a food and a desert in one. Special flavors for each week-end. In pint and quart sanitary cartons. Get into the Crescent habit—begin NOW. Order your week-end supply from your nearest dealer.

Pints enough for Four
Quarts enough for Eight

Saturday and Sunday Specials

Almond and Cocoanut Chocolate

What do these white-clad heralds bring us? A message of Peace and Plenty; a message of Hope and Cheer—of Comfort and Warmth. A message that finds reflection, for example, in Ghirardelli's Ground Chocolate—today, as always, a symbol of Service, a herald of Health and Home!

D. GHIRARDELLI CO.

Since 1852 San Francisco

Ghirardelli's Ground Chocolate

WHITE PAPER

Mankind's Greatest Friend

The per capita consumption of white paper in America is greater than in any other country in the world. But the

Acute Shortage

threatens the comfort of Americans unless an effort is made to curtail consumption.

Save Waste Paper and Curtail Consumption of Finer Grades

HEATERS—Cass, Smurr, Damerel Co.
412-14 South Broadway

WILL ELIMINATE FAKE LOCATORS.

Minerals Company Wins Land, Under Restrictions.

Valuable Kern County Acreage is Gage in Action.

Much Money has been Spent, Testimony Shows.

Register Groves and Receiver Mitchell of the local Land Office, handed down a decision yesterday, granting a patent, with restrictions, to the Western Minerals Company to 4000 acreage of supposed valuable oil land in Kern county.

The claims, sixteen in number, were filed at various times between 1899 and 1906, and prior to May 1, 1909, it was testified, the investors spent about $115,000 with a view to developing oil and gas. On May 1, 1909, F. C. Ripley, son of E. P. Ripley, former president of the Santa Fe, entered into a contract with the parties having possession of the property, agreeing to spend the same amount of money that the original locators had expended in return for a half interest in the capital stock. Work was immediately begun, engines were taken to the locations, rigs were erected, and the testimony taken at the local Land Office, following the action of the Commissioner of the General Land Office adverse to the petition, showed that Mr. Ripley and his associates spent an additional $325,000 developing the land.

The land is located in what is known as the Sunset oil fields, and the application of the Western Minerals Company was for a patent under the placer mining laws. The lands are included within the order of President Taft of September 29, 1909, withdrawing all public lands from all form of entry, but are not included in what is known as Petroleum Reserve No. 2.

The claims of the government were as follows: That there was no diligent prosecution of the work at the date of the withdrawal under the Taft order; that a number of the locators were "dummies," and that the locations were not made in good faith; that no portion of the land had gypsum in commercial quantities, as claimed by the Western Minerals Company; that there had been no discoveries of either oil or gas on some of the claims; that a number of the wells had been sunk on the boundary lines of two claims, with the view to holding both locations.

The findings of the local Land Office officials are that there are no deposits of gypsum in commercial quantities in the land, that all in evidence is what is known as gypsite, and of doubtful value; that a portion of the locators are "dummies;" and that where wells are located on the boundary lines, it is up to the Western Minerals Company to elect which location the well is to be counted on. It is further found that in cases covering certain locations, where "dummies" are in evidence, it will be up to the Western Minerals Company to select bona-fide locators, if there be such, and substitute them for what the local land officers call "fake" locators.

Under the decision it will be necessary for the Western Minerals Company to amend its petition for the allowance of a patent, by eliminating what is considered the gypsum land, cut out the "dummies" and substitute real locators if they are in existence, and make other changes indicated by the opinion.

FREE ARMENIA IS URGED BY COUNCIL.

RESOLUTION INDORSES MOVE OF SENATOR LODGE AT WASHINGTON.

With Rev. W. S. Dysinger, president of the Church Federation, and leaders of the local Armenian society present, the City Council yesterday adopted resolutions approving the movement instituted by United States Senator Lodge for the independence of Armenia. The resolutions, which were presented by Councilman Cleaveland, follow:

"Whereas, a resolution was introduced in the United States Senate on December 10, 1918, by Hon. Senator Lodge, urging the independence of Armenia, which resolution was referred to the Foreign Relations Committee of the United States Senate; and

"Whereas, the liberation of the Armenian nation from Turkish misrule is imperative to the accomplishment of justice; and

"Whereas, it is the wish of the liberty-loving citizens of Los Angeles that justice be accorded to the oppressed Armenian nation.

"Now, therefore, be it resolved by the City Council of the City of Los Angeles that we heartily approve the stand taken by the Hon. Senator Lodge and urge that the Foreign Relations Committee of the United States Senate render a favorable report in the premises; and

"Be it further resolved that copies of this resolution be forwarded to the Senators from California, Hon. James D. Phelan and Hon. Hiram Johnson."

SCHOOLS TO DEBATE.

Future Relations of Government and Railroads will be Subject Discussed.

"The future relations of the Federal government and the railroads" was announced yesterday by Dr. Rockwell D. Hunt, professor of economics at the University of Southern California, as the general subject for debate among the high schools of the Southwestern Division Association, on January 31. The exact title of the debate topic will be announced on January 24.

The high schools embraced in the association comprise those in this city and Pomona, Pasadena, Santa Monica, Glendale and others in this district. Whether the Los Angeles city high schools will take part in the debate is uncertain, however, because of the influenza-closing conditions. Dr. Hunt's announcement of the subject was made at a meeting of high school principals yesterday afternoon.

SEE WHAT SOUTH HAS ACHIEVED.

Full Account of Section's Agricultural Progress in Farm Department.

Tomorrow's issue of The Times' Farm and Tractor Section will be one of the best from every point of view that has come out since this now tremendously popular department of the world's largest Sunday newspaper was started a little over a year ago. In it will be recorded the agricultural and horticultural achievements of the wonderful producing sections of the Southland for the year that has just been left behind, together with the plans that are going ahead for making 1919 the greatest year in the history of production in the Pacific Southwest. The wonderfully interesting story is told both in text and illustration, the rotogravure features being of an unusual and highly attractive character.

There are the usual number of regular features appertaining to the various fields of agriculture. One of the most interesting articles is an account of the progress of power farming during the war. Another has to do with the increasing use of explosives on the farm. Still a third goes into the serious question of the prevention and treatment of brown rot in citrus fruits. There is an article on the care of dairy heifers that no one interested in dairying can afford to miss. Uncle Marsh, who has been taking a little vacation, is back with a bunch of good hints on tree planting for the homecrofter and the backyarder. The best thing in the issue, of course, is the complete, down-to-the-minute account of what has been doing in farming lines in the Southland during the past twelve epochal months. The facts were gathered direct by Times correspondents in the various communities.

ARRANGE FUNERAL OF EDWIN T. EARL.

CITY COUNCIL, WATER BOARD AND CITY CLUB PASS RESOLUTIONS OF REGRET.

Arrangements for the funeral on Monday afternoon of Edwin T. Earl, publisher of the Los Angeles Express, who died Thursday evening, will be completed today. Bishop Johnson will officiate at the services, which will be held at 2 o'clock p.m. at St. Paul's Pro-Cathedral. The names of the pallbearers and other details will be announced today. Mr. Earl's brother, Guy Chaffee Earl, a prominent lawyer of San Francisco and Oakland, arrived in Los Angeles yesterday.

Numerous expressions of regret at the passing of Mr. Earl were received yesterday by the widow, including a telegram from Gov. Stephens. Mayor Woodman ordered the flags on all municipal buildings placed at half mast. The City Club passed resolutions of regret and at the meeting of the City Council, Councilman Cleaveland introduced the following, which was seconded by Councilman Mallard and adopted:

Whereas, in the operation of an all-wise providence there has been removed by death one of our leading citizens, Mr. Edwin T. Earl, publisher of the Evening Express, and a man who has been identified with many of the activities of this city for many years; and,

Whereas, Mr. Edwin T. Earl has been a steadfast supporter of our great municipal projects and has done much to make them a success; and

Whereas, through the publications of his newspapers he has contributed largely to the upbuilding of Los Angeles, both in a physical way within the city, and to advertise the merits and to advance the interests of this city throughout the country; now therefore be it

Resolved, that this Council does hereby express its deep regret upon the passing of Mr. Edwin T. Earl, and does hereby order that the sincere condolence of the members of the Council be extended to the members of his family, and that a copy of these resolutions be spread upon the records, and a copy of same forwarded to the family of the deceased; and be it further

Resolved, that out of respect to the memory of Mr. Edwin T. Earl, the Council do now adjourn, without further transaction of business.

The Board of Public Service Commissioners yesterday adopted resolutions of condolence on the death of Mr. Earl, and there were verbal expressions from President Robertson and others regarding Mr. Earl's long continued support of the programme for municipal ownership of public utilities.

LEAVES ESTATE BUT NO WILL.

Mrs. Delilah F. Wood, who died in this city on December 27, left no will for her $12,000 estate, it was shown in a petition for letters of administration filed yesterday by John A. Wood, a son. Other relatives are Mary V. Ballou, a daughter, and Louiva Honn Scott, a grand-daughter.

WRONG CRAIL, BAILIFF FINDS.

Twin Brother of Judge Nearly Causes Premature Opening of Court.

When Joe S. Crail, twin brother and almost "double" of Judge Charles S. Crail, wants to see His Honor he will have to drop into Department Three after Judge Crail has taken his seat. Yesterday Joe Crail walked briskly into Department Three. Bailiff Shehi saw him coming, arose, seized his gavel and was about to pound for order and announce, "Department Three is in session; order please," when Mr. Crail stepped up to him.

"Where can I find Judge Crail?" he asked.

"Oh," exclaimed Bailiff Shehi.

LATIN-SPEAKING FOLK ORGANIZE.

Higher Patriotism is Object of Club's Founders.

To Insist on Universal Use of English Language.

Will Aid Also in Fostering City's Trade Advance.

Organization of the 150,000 French, Italian and Spanish men and women of Los Angeles into a patriotic, semi-political and philanthropic body to be known as the Latin-American Club, was announced yesterday, due to the efforts of Ralph J. Dominguez, crier of the United States District Court; John Castera, banker; Attorney E. N. Torchia and a half hundred professional and business men of this city, including former Senator R. F. Del Valle, Dr. Antonio Gomez, Dr. J. A. Samaniego, Antonio Orfila, Morris Orsatti, G. Piuma, Edward A. Carson, Leon Escallier of the Bank of Italy; Albert Vignolo, Frank E. Domingues, John Leonis and Secondo Guasti.

Others who are expected to attend the first meeting, which will be held one night next week, in Italian Hall, No. 642 North Main street, are George Carson, John Lopizich, Jules Viole, A. E. Private, Frank Mauricio, A. Davaust, Martin Aguirre, Joe Sepulveda, Frank Reyes, Joe Carson, Thomas Rico, N. Quierolo, Samuel Brown, Louis Sentous, Edward Antunes, Frank Perri, H. Lopizich, Pedro Lopaz of San Fernando; Thomas Sanches of Riviera, John Dodson of the harbor, Dr. A. Valle, L. Soto, Joe Bernal and Patrick Watson.

It is proposed, according to the plan of Mr. Dominguez, to have a strong central executive body and suborganizations, each to embrace the men and women of a particular racial origin. Thus there will be groups of Spanish-Americans, or Spanish-Californians, of French-speaking people and another embracing prominent Italians. Each group will have its own officers, but they will be entirely dependent upon the main executive body for all authority and initiative.

A special committee will be named to co-operate with the Chamber of Commerce and other commercial and business bodies to promote more friendly relations between the United States and the Latin republics of South and Central America. It is intended that the organization shall be a force in the upbuilding of commerce between California and these parts of the nations to the south of us.

Another object of the Latin-American organization will be to foster a love for American institutions and ideals, an insistence upon a higher education and the universal use of the English language among all of the adopted sons of America.

The club will be nonpartisan in politics, but will take an active interest in political matters, it is stated, and will seek to secure a recognition in official life of the members of the big population of Latin-American descent, numbering thousands in this city and paying millions of taxes annually.

Mr. Domingues also says that the organization will look after the needs of its poor, and will engage in humanitarian, philanthropic and charitable work, and will provide social entertainment among the members.

COUNTY MAKES MONEY.

Rejection of Auction Bid on Powder Brings Eighteen Times More from Company.

When the Supervisors offered at public auction some time ago a carload of powder left on hand at the Monolith plant, there was only one offer of 25 cents a case. The bid was rejected. The Supervisors shipped the powder to the Hercules Powder Company, which had supplied the county with powder, including this lot, and yesterday Chairman Dodge received word that the county could draw on the company for $2800, the price allowed on the powder.

This sum is eighteen times greater than the county would have realized if the 25-cent bid had been received. The money, when received, will be placed in the general fund.

TAKE COLORED MAN ON FORGED CHECK CHARGE

Charles Williams, colored, miscalculated yesterday when he tried an alleged check game on F. J. Stemshorn, a teller of the Farmers' and Merchants' Bank. Mr. Stemshorn, a teller of the Farmers' bank, had cashed a check for $4000 several months ago for C. P. Flood and R. A. Benkert, according to the District Attorney's office. The check had the O. K. of a bank official on it.

When Williams yesterday presented a check for $25 to the teller, the latter carefully scrutinized the supposed signature of M. Walsberg on it. Special Officer Smith was called and Williams was arrested. Later he was charged with forgery in a complaint issued by Deputy District Attorney Heinecke.

FILM COMPANY SUES FOR PATENT RIGHTS.

The Famous Players-Lasky Corporation filed suit yesterday against Howard M. Ewing, the electrician of the corporation, seeking an assignment of a patent device for controlling the volume of light emitted by an arc light and known as "Light Dissolve." The corporation claims the patent, and alleges that it advanced the money when Mr. Ewing made application for letters patent.

Mr. Ewing is said to have declined to make an assignment of the patent to the corporation. The court is asked to restrain him from assigning it to others or disposing of it in any way.

TWO FILE AS BANKRUPTS.

H. L. Bideiman, who alleges that he is the owner of 91 4-10 per cent., of the stock issued by the L. & B. Truck Company, filed a petition in bankruptcy in the United States District Court, yesterday. He schedules his liabilities, as $18,918.30, all unsecured.

Louis F. Benton, a real estate agent, also filed a petition in bankruptcy. He lists his debts as $41,131.04, and his assets as $21,297.52.

SUPPOSED "VAG" HAS LARGE SUM.

Won't Put up Bail; Says It's Cheaper to Live in Jail and Eat on City.

If you ask Charles Mulcahy, "What do you know?" he answers, "Save your money." He is 60 years old, and when he was arrested on a charge of vagrancy by Patrolmen Posner and Wyatt on Fifth street, he produced a bank book showing $3800 to his credit.

"No, I won't pay $200 bail," he declared in court after he had pleaded not guilty and demanded a jury trial. "It's cheaper to live in jail and eat on the city." Owing to the crowded calendar of jury cases, Mulcahy will have free board and lodging for at least a month.

ARREST WRONG HOBOES.

Three Locomotive Firemen from Nevada Victims of Wanderer's Hospitality.

John Ferry, George Jones and Fred McGuire, locomotive firemen all, arrived in town from Nevada three days ago. Before settling down on a job they set forth to see the city, strolling out the San Fernando road towards dusk. As the air was getting chilly they accepted with joy the invitation of a crippled hobo to sit with him around his little fire at the side of the road.

Presently there came a rattle-rattle-rattle down the roadway, a small automobile stopped with a jerk, three officers jumped out and took the three locomotive firemen to jail charged with vagrancy. The professional 'bo had disappeared.

The firemen told their tale to City Defender James Pope, who obtained their discharge in Police Court before Justice Richardson yesterday morning, and they set out for the nearest railway employment office.

FOR LOWER PRICE.

Public Service Board Asks Council to Offer Monolith Cement Plant at Reduced Minimum.

The Board of Public Service Commissioners yesterday adopted a resolution asking the City Council to advertise for sale the Monolith cement plant property, located on the line of the Los Angeles Aqueduct, and to place the minimum price at $450,000.

Some months ago the plant and properties attached were offered for sale with the minimum price fixed at $550,000, but no bids were received. Since that time a parcel of the land has been sold for $55,000, and it is now believed that offers of at least $450,000 will be made on the remainder of the plant and property.

EXPECT TOURISTS NOW.

Santa Monica Votes for Special Tax to Provide Plenty of Amusements.

Santa Monica is to have plenty of music, a lot of publicity and a world of amusements, to entertain visitors to that beach this year, according to the wish of the residents, expressed at a special election held yesterday. The proposition to levy a special tax of 15 cents for each $100 of assessed property valuation for these purposes was carried by a vote of 1110 to 475. The special tax will bring in between $22,000 and $23,000, it is said.

Many Santa Monicans have complained that tourists have not been attracted to their beach as they should have been because of the lack of publicity, and also because of the absence of music and other attractions at certain seasons of the year. As a result of the special election, the disadvantages of the past will be overcome, they believe.

WISCONSIN BANNER OF HONOR.

Wisconsin-born soldiers, of Southern California, who have done service in the world war are requested to send their full names, addresses and military rank to Edgar I. Thompson, president of the Wisconsin State Association, 604 Grant Building, in order that a completed list of an honor banner may be presented at the regular monthly meeting next Monday evening at 8 o'clock in the Times Building.

Y.W.C.A. VESPER SERVICE.

A vesper service will be held at the Y.W.C.A. tomorrow at 4 p.m., when Rev. Arthur Bigby, pastor of the Broadway Christian Church, will speak upon "The Challenge of Faith," and Miss Eva Peterson will sing. At 5 o'clock Mrs. W. A. Price will lead a Bible class in "The Life of Christ."

JURY FAILS TO AGREE.

The jury in United States District Judge Bledsoe's court, after spending two days hearing the evidence in the case against B. D. Malone, at one time superintendent of the American National Insurance Company of Galveston, Tex., charged with using the mails in a scheme to defraud, reported to the court last night that they were unable to reach an agreement, and were discharged.

The specific charge against Malone was that he had made false statements as to death claims paid by the company. His defense was a general denial.

GREET OFFICIALS TONIGHT.

Clara Barton Club, Sons of Veterans, will hold a meeting at 8 o'clock this evening at Patriotic Hall, South Figueroa street, at which officers for the year will be elected.

The magnificent Illustrated Midwinter Number of The Times, out January 28, 1919, is carefully and studiously read by persons in every State in the Union, and it affords classified advertisers splendid opportunities to exploit everything that can be bought, sold or exchanged. Five cents a word. All classifications close January 11, 1919. Display advertising rates furnished on application.

—For your favorite Cigarettes, Cigars and Tobacco—just phone! (Hamburger's—Main Floor)

Hamburger's ESTABLISHED 1881

January Clearance

Girls' Coats, $15.00

—Clearance in this section means a lot more than just a "sale." It means price cut—and cut—and cut—until the high grade coats at $15.00 will seem almost a gift to mothers who buy them.

—7 to 17-year sizes—rich velvets and similar weaves, $15.00.

—Other high-grade coats—a special lot—now $25.00.

Silk Frocks $10, $15, $19.75

—Taffetas, messalines, satins, poplins—all those wonderful dresses which girls of 7 to 17 years adore—every one of them have had their prices clipped 'way down for today's selling. Make note of it!

Juniors' Dress Skirts at $12.50

—It matters not what their former prices were, every handsome wool skirt of this collection is marked for quick clearance today at $12.50. 14 to 17 year sizes.

Wool Dresses, $15.00

—Peter Thompson, middy and dress frocks that have been selling for almost a third more are gathered into one lot—repriced to $15.00. 8 to 14 year sizes.

Boys' Overcoats, $7.50

—Whoopee! Hear the youngsters yell! They'll get the overcoats they've been wanting—for aren't these the very coats—

—And aren't they, oh, just ever-so-many-dollars less than they were a week ago! Bring the boy with you.

—Three-quarter length; belted or semi-belted; 4 to 17-year sizes, $7.50.

And His Suit $4.95

—Fifty of these; just about half their original price! 15, 16 and 17-year sizes—today—$4.95!

—Norfolks in dark and light mixtures.

Boys' Military Suits, $5.00

—Cadet suits of khaki—riding trouser style; imagine the youngster's joy—now that these are repriced to $5.00. Buy one for him the first thing in the morning.

(Hamburger's—Second Floor—Today)

If you have made resolutions to improve yourself financially during the year of 1919, you surely have not overlooked in your selection of a dependable bank the wonderful convenience of the bank that is open all night and day.

Total resources more than thirteen million dollars—a prospering and progressive institution with a suitable service for live business men.

Open 24 Hours Every Day

OPEN ALL NIGHT AND DAY

COMMERCIAL TRUST AND SAVINGS

Hellman Commercial Trust and Savings Bank

"SIXTH AND MAIN"

BRANCHES: TENTH AND HILL, THIRD AND SPRING, SIXTH AND HOOVER

UARY 4, 1919.—[PART I

garettes, Cigars and Tobacco—
(Hamburger's—Main Floor)

burger's
ESTABLISHED 1861

uary
rance

oats, $15.00
nce in this section means a lot
n just a "sale." It means prices
cut—and cut—until the high-
ats at $15.00 will seem almost a
ft to mothers who buy them.
-7 to 17-year sizes—rich vel-
ts and similar weaves, $15.00.
-Other high-grade coats—
special lot—now $25.00.

Silk Frocks
$10, $15, $19.75
fetas, messalines, satins, poplins—
hose wonderful dresses which girls
to 17 years adore—every one of
have had their prices clipped 'way
down for today's selling. Make a
of it!

Juniors' Dress
Skirts at $12.50
rmer prices were, every handsome
is marked for quick clearance to
sizes.

esses, $15.00
d dress frocks that have been sell-
are gathered into one lot—repriced
es.

rcoats, $7.50
oung-
over-
ng—
ats—
just
than
Bring
elted
-year

95
bout half
6 and 17-
!
light mix-

ry Suits, $5.00
ding trouser style; imagine the
these are repriced to $5.00!
hing in the morning.
Second Floor—Today)

e resolutions to im-
ancially during the
urely have not over-
lection of a depend-
nderful convenience
s open all night and

re than thirteen mil-
rospering and pro-
n with a suitable
iness men.

pen 24 Hours
Every Day

Bank
SIXTH AND MAIN
SOUTH AND STILL
MORE SO SOUTH

The Los Angeles Times

"Sail on, sail on, and on, and on"

SUNDAY MORNING, VOL. XXXVIII. JANUARY 5, 1919.

Liberty Under Law—Equal Rights—True Industrial Freedom

AMERICANS IN BATTLE.

Artillery Shelling Bolsheviki.

Fighting Continues About the Village of Kadish, Twice Captured from Reds.

Yankees Take Hidden Machine Guns in Icy Cold Archangel Zone.

[BY ATLANTIC CABLE AND A. P.]

ARCHANGEL, Friday, Jan. 3.—Fighting about the village of Kadish, which was recaptured by the American forces Dec. 30, is continuing. The American artillery has moved up slightly and is shelling the enemy almost continually. There have been numerous outpost encounters in the thick woods bordering on the Petrograd road.

The Bolshevik force outnumbers the Americans nearly three to one and is seeking to outflank them, but the American soldiers, though tired after five days and nights of fighting actively in the extreme cold, are bearing up splendidly. The battle is largely a question of endurance in the Arctic weather.

Now and then in the course of the fighting the Americans encountered hidden machine gun positions in the woods or along the road. One of these held out for five hours until the Americans, advancing step by step, or creeping in the snow, succeeded in silencing it.

There is some respite with darkness, which descends at 3 o'clock in the afternoon, but the shelling at night is making perilous the matter of the transport of munitions and provisions along the high road to Onega or on men's backs through the forest. The Russian peasant drivers of these sleighs, stricken with fear, in some instances turned and bolted, only to be forced to proceed by American soldiers.

The American trench mortars are doing splendid work. On the Volga railway front the Bolshevik shelling continues. American patrols encountering the enemy in the Onega sector, where it is considered probable that the American forces may withdraw from the exposed positions to one of the capital villages.

TOWN TWICE TAKEN.

[ATLANTIC CABLE—EXCLUSIVE DISPATCH.]

AMERICAN ARMY HEADQUARTERS (Archangel) Jan. 1.—(Delayed.) In a small native forest village three days' distant from Archangel two companies of the American three hundred and Thirty-ninth infantry today fought one of the most desperate battles of the Russian campaign. These Michigan and Wisconsin boys battled bravely against great odds for possession of the town, whose billets they won on Monday, only to lose that night.

Through deep snow and in the face of machine-gun fire, they crossed the Dvina river and gained the town. The best part of New Year's Eve was spent from which only a few days before the Bolsheviki had been driven. The Bolshevik artillery at once began to pound the village and the Americans were forced to withdraw Tuesday night.

This morning they fought their way back again, and tonight hold the town, having placed outposts 400

(Continued on Second Page.)

THE DAY'S NEWS SUMMED UP

THE SKY. Partly cloudy. Wind 4 p.m., west; velocity, 4 miles. Barometer: Highest, 77 deg.; lowest, 43 deg. Forecast: Sunday night light frost in the morning. For complete weather data see last page of this section.

THE CITY. Gen. Nelson A. Miles, a winter visitor here, advocates a plan whereby the surrendered German fleet be used to bring home stranded Allied soldiers home.

Mrs. Frederick Oederlin, the former Charge d'Affaires, who had charge of the United States-German correspondence during the war, was a visitor here.

A spiritualistic seance may furnish the needed clew to the murderer of Reuben Fogel, it developed.

A girl's story to the Coroner about the burial of her friend unfolds an investigation can be made.

SOUTHERN CALIFORNIA. West Gamelan, the ship that holds the world's construction record, and the port of Los Angeles Harbor, sails from San Francisco to take cargo.

Albert E. Edwards, Pasadena lawyer, dies at San Francisco of pneumonia.

GENERAL EASTERN. Californian, just returned from Berlin, declares Germany on verge of bloody revolt if Ebert government collapses. Says Teutons look to American food to save them from Red peril.

General Secretary Mott of war council refutes charges Y.M.C.A. profiteering in France and skulking of employees, in review of "Y" activities.

Advances in New York stocks forfeited by profit taking and fresh pressure against local utilities. Oils lose 1 to 3½ points.

Secretary of War Baker declares spirits of millions of dead demand an end to wars. League of nations, he says, must be answer of world.

WASHINGTON. Chamberlain's exposure of War Department bungling in returning men, caring for wounded and nonpay of soldiers worries Democrat politicians.

Ninety-first with two other combat divisions ordered home from Flanders where it fought with British. Made up of western soldiers, many Angelenos being among them.

FOREIGN. American reporter sends first reports from Budapest of Bolshevism, famine and freezing rampant in Hungarian capital. Riots and murders increase.

President Wilson leaves Rome after busiest and most demonstrative visit of his European itinerary. Expects work to be rushed after arrival in Paris, next Tuesday.

50c Per Month DELIVERED TO SUBSCRIBERS

Daily, at Hotels, on Railway Trains, 5 Cents. Daily, on Streets and News Stands, 3 Cents. Sunday, in Los Angeles and Suburbs, 5 Cents. Sunday, Outside Territory, Per Copy, 10 Cents.

California Warriors' Leader Brings Men Home from War.

Photographs show (left) Col. Faneuf of the One Hundred and Forty-third Artillery, composed of men from California, greeting his daughter and his mother on his return from Europe's battlefields, and (right) Col. Faneuf and Mary Pickford, godmother of the regiment.

Photographs were made by Pathe News Service on the arrival of the regiment Friday in San Francisco, and were shown here last night in the film theaters.

PRESIDENT'S HARDEST DAY SPENT IN EUROPE.

ITALIANS KEEP WILSON ON MOVE TO ACCOMPLISH TASKS SET FOR HIM.

[BY ATLANTIC CABLE AND A. P.]

ROME, Friday, Jan. 3.—President Wilson today had probably the hardest single day's programme since he came to Europe and he accomplished it while thousands of Romans and citizens of other parts of Italy looked on and cheered.

After the procession from the station to the Quirinal, the President visited the Queen Mother, had conferences with Premier Orlando, and Foreign Minister Sonnino, gave an audience to the council of the Royal Academy of Sciences, received at the House of Parliament, was the guest of honor at a state dinner given by the King and ended the day with a reception at the Capitol, where he received the citizenship of Rome.

There appeared to be more onlookers than there were leaves on the palm trees of Rome. There were too many people for the streets, too many people for the great squares and too many for the trees, buildings, monuments and other points of vantage.

The atmosphere was that of an average American town on a holiday to which was added the Latin touch so familiar to American tourists. This simile, however, had to be multiplied in the imagination by about one thousand. The result is a fairly accurate picture of Rome as it was today.

After one month of rain, sunlight had come to brighten the parks and the gardens and the city was fresh and glistening when the President arrived.

Many bands were in the streets and the American flag was everywhere. Long lines of Italian troops just returned from the front guarded the streets and marched and counter-marched.

At several places along the President's route there was a sprinkling of American, French and British officers to give the picture an international touch.

HUNS ARM AGAINST POLES.

Fear Rule of Former Subjects in Posen and Baltic Regions.

[BY ATLANTIC CABLE AND A. P.]

COPENHAGEN, Jan. 4.—A "people's council to combat the Polish danger" has been established at Danzig and a militia force will be recruited, according to reports from Berlin.

In southern Posen the Poles have occupied the frontier town of Shirlnierzwe and destroyed the fortress there.

The German garrisons at Ostrovo and Krotoschin, west of the frontier, are threatened seriously.

BERLIN, Friday, Jan. 3. — The German Cabinet today continued its consideration of the Polish question, but no announcement has been made.

The Tageblatt says the government is believed to have decided that military action is necessary in order to check the Polish invasion.

The Cabinet also is reported to be considering military measures to prevent the irruption of the Russian Bolsheviki.

Special dispatches report that a Polish invasion is feared in the coal mining region of Upper Silesia.

The Poles, it is declared, have captured the railway junction of Nakel, west of Bremberg, and the invaders also threaten Schneidenmuhl and Beutscher. In Southern Posen the Poles threaten Kosten. Farther north, they have taken Moglino and Znin.

The newspapers comment favorably on the alleged order given by the British government to a British officer to accompany Paderewski to Warsaw.

POLES SAIL FOR HOME.

[BY A. P. DAY WIRE.]

NEW YORK, Jan. 4.—The French line steamship France, which sailed today, carried a battalion of Poles, numbering 1554 men, recruited in America for the Polish army.

SIX SICK, 300 HELD FROM ARMY RELEASE.

[BY A. P. NIGHT WIRE.]

CAMP LEWIS, Jan. 4.—The discharge of more than 300 men transferred here from the Atlantic Coast during the past week will be delayed because of measles and scarlet fever, which developed among them, the weekly camp health report today showed.

A detachment of the Twenty-seventh Coast Artillery Corps brought two cases of scarlet fever and four of measles. Consequently all men in the detachment will be forced to remain here in quarantine until further danger of the disease spreading among them has disappeared. Even convalescent soldiers from overseas are similarly affected and in one lot of twenty-six arriving from a debarkation hospital in New York, two cases of scarlet fever developed.

Conscientious objectors may continue their war risk insurance by paying premiums directly to the bureau of insurance, according to an opinion received here today.

HELD TRAITORS TO BAVARIA

[BY ATLANTIC CABLE AND A. P.]

LONDON, Jan. 4.—Kurt Eisner, the Bavarian Premier, has ordered the arrest of a large number of officers in Munich to answer charges of high treason against the Bavarian republic, according to an Exchange Telegraph dispatch from Amsterdam. The officers include five colonels and seventeen captains. They will be tried by a special court.

An Associated Press dispatch from Munich under date of December 30 reported that seventeen prominent men, including one non-Bavarian Duke, were arrested last Sunday evening by the police while engaged in a conference at a leading hotel in Munich. After being detained a few hours, all but two of the men were released. The two were a publisher and a banker, accused of organizing a force against the government.

A Berlin dispatch Friday reported that there had been some shooting in the streets of Munich on New Year's Eve, nine persons being wounded.

The German government has instructed its armistice commission at Spa to request the Allies to release all interned Germans, according to an Exchange Telegraph dispatch from Amsterdam.

REDS IN VILNA OUTSKIRTS.

[BY ATLANTIC CABLE AND A. P.]

WARSAW, Thursday, Jan. 2.—Bolshevist forces are in the outskirts of Vilna, and have occupied towns on the railway between Minsk and Brest-Litovsk, according to reports.

The Bolshevists are burning, robbing and murdering peasants as they advance.

Locomotives and cars are being brought westward from the path of the Bolshevist forces by the retiring Germans.

The Russian Baltic port of Libau, according to reports received here, is protected by one British cruiser, three destroyers and one gunboat. The British warships, however, have landed no forces.

PETROGRAD SOON A CEMETERY.

[BY ATLANTIC CABLE AND A. P.]

HELSINGFORS, Jan. 4.—Seventeen Bolsheviki, arrested while crossing the frontier, report that deplorable conditions prevail in Petrograd. They say the city in the immediate future will become a vast burying ground for the starving crowds which daily are falling in the streets. Oats are virtually the only food left for the masses. A herring costs twenty rubles and a bundle of firewood 300 rubles.

EX-KAISER'S HEALTH REPORTED IMPROVED.

FORMER EMPEROR RECOVERS FROM ILLNESS AND REJOINS FAMILY CIRCLE.

[BY ATLANTIC CABLE AND A. P.]

BASLE, Jan. 4.—(Havas.) The American destroyers Wickes and Aylwin have entered the port of Danzig, German Poland, according to advices from that place.

AMERONGEN, Friday, Jan. 3.—The former German Emperor apparently has shaken off the effects of his recent illness and was able to join the family circle of the Von Bentincks yesterday. He did not venture into the open air today, however.

COPENHAGEN, Jan. 4.—Count von Brockdorff Pantzeau, the new German Foreign Minister, has issued a statement outlining his policy, but it has not yet reached Copenhagen. From comment in the Tageblatt of Berlin, however, it appears that he declared that Germany must not yield to every peace condition her opponents may wish to dictate.

APENRADE (Schleswig) Jan. 4.—The committee and council of inspectors of the North Schleswig Voters' Association, in joint session, have unanimously adopted a resolution declaring that, "in view of the approaching separation from Germany and reunion with Denmark," the citizens of North Schleswig, while still entitled to vote in the coming elections for the German national assembly, should refrain from exercising this right, because it would be improper to impose their influence on the internal affairs of Germany.

ROME'S DEMONSTRATION IS WILSON'S GREATEST.

[BY ATLANTIC CABLE AND A. P.]

ROME, Friday, Jan. 3.—Early in the day some unofficial arrangements were made to have the President address the populace in the Piazza Venezia. This was supposed to be a great secret and it was a secret for a few minutes. It took just that long for word of the arrangements to spread all over Rome. In half an hour the newspapers were on the streets with the news and in less than an hour the square was packed with such a mass of humanity that the American secret service men, after one look, gasped and decided the President could not possibly get into the square if he wanted to. It then turned out that the President knew nothing whatever of the unofficial arrangements.

In the meantime, while thousands were waiting in the Piazza Venezia, other thousands were packed about the Quirinal, hoping to catch a glimpse of the President, who was receiving visiting delegations.

The President's visit here is accounted by those who have been with him in London and Paris as the greatest personal demonstration of his trip.

King Victor Emmanuel, attired in a general's war-worn uniform, got no greater measure of acclamation from his own people than did the President of the United States.

STATE PAINTERS ASK RETRIAL FOR MOONEY.

[BY A. P. NIGHT WIRE.]

BAKERSFIELD, Jan. 4.—With delegates present from nine cities the California State Conference of the Painters and Decorators Union convened in Bakersfield this morning and will continue its sessions tomorrow.

A resolution was adopted demanding a new trial for Thomas J. Mooney or his pardon.

Mother Jones, the aged woman labor agitator, addressed the convention today on "the courts and freedom."

W. F. Tetlow of San Pedro, president of the State Conference, is presiding at the convention.

FAMINE, FREEZING AND BOLSHEVISM MENACE EXISTENCE OF WHOLE RACE.

REDS GRIP BUDAPEST.

Riots and Murder on Increase.

American Writer Sends First Reports of Conditions in Austria-Hungary.

People Starve While Fanatics Strive to Wreck Forces of Civilization.

[ATLANTIC CABLE—EXCLUSIVE DISPATCH.]

PARIS, Jan. 4.—Six weeks ago when the world-wide demand arose for first person news from the Central empires, a young American newspaper reporter from Detroit presented himself in Paris with the assertion that he was prepared to penetrate Austria. He crossed the Franco-Swiss border on the night before it was closed by inter-Allied order. Three weeks ago he dropped out of sight in Switzerland and was out of all communication from that time until today when the following dispatch was received from him from the interior of Austria. His first report from Budapest with the first accounts of street fighting and the spread of the red terror in the capital of Hungary, is printed for this section exclusively in The Times.

BY LADISLAS CZAPSKI.

BUDAPEST, Jan. 1.—(Forwarded by cable from Paris, Jan. 4.)—Budapest today is like a city built over an active volcano. The various organizations supposedly accountable for law and order seem to be tottering. The Russian epidemic of Bolshevism has reached the virulent stage. Famine and freezing are its active allies.

New Year's Eve was celebrated with riot and murder in the city's streets. The dawn of the first day of the year brought a slight breathing spell, but it only seems to be founded on the fact that the various divergent elements are sorting themselves out and solidifying themselves for another outbreak.

Dr. Bela Kun, chief Bolshevik agitator of Hungary, is once more at large after unsuccessful efforts to suppress his malign influence.

The disturbances began late in the afternoon, on the last day of the year, at the barracks of the First Honved Infantry Regiment. It was the object and cry of the rioters to establish a communistic regime based on the Russian model.

STUDENTS JOIN BOLSHEVIKI.

The forces of the rioters were augmented by numbers of young students and soldiers of the Budapest garrisons, which have become inoculated with Bolshevism.

Many of the rioters were armed and hundreds of shots were fired through the barracks windows. The unarmed members of the mob contented themselves with hurling cobble stones torn up from the street.

It required all of the disjointed efforts of the police and those disciplined troops willing to combat their undisciplined brothers to disperse the mobs.

The disturbance seemed to have broken out simultaneously in a number of places throughout the city. The attack on the Honved barracks is thought to have been the signal of the general outbreak.

Count Alexander Festetics, the new Army Minister, who had only been in office a few hours when the trouble started, ordered out the loyal troops, which were dispatched to the danger points. Prior to this move one of Count Festetics's first official actions had been the suppression of one of Bela Kun's principal revolutionary newspapers, and this action was cited by the rioters as one of the causes for the uprising.

REDS HAVE MONEY.

Bela Kun is reported to be well supplied with large sums of money supposed to emanate from Russian sources. The object of this foreign financing is unknown, but it is believed that the Russian Bolsheviki desire to see Bela Kun successful in carrying out his political designs with the distant hope of a Slavic alliance based on the principles of internationalism.

Out of 20,000 troops now garrisoned here, it is estimated that 2000 responded to the call of Bela Kun. During the evening many of these soldiers marched on the military prison in the central detention barracks and bezan a demonstration for the release of the military prisoners.

The prisoners themselves revolted at the same time and tried to rush their guards. The gates of the prison were closed and locked, while details of troops defended the walls. The guards fired pointblank into the ranks of prisoners and drove them back into their cells.

BELA KUN JAILED.

Bela Kun himself was one of the prisoners, but only for a short space of two hours. The authority responsible for his arrest is as undetermined as is the identity of those who made possible his release, but it was his speech which incited the rest of the prisoners to mutiny.

Upon his release Bela Kun publicly threatened that in event of further opposition to the Bolsheviki by

(Continued on Second Page.)

ASKS HUGE FOOD FUND

Wilson Seeks Sum to Feed World.

Nation Urged Give Hundred Million Toward Relief of War Stricken.

Hoover to Expend Money to Keep Whole Races from Death by Starvation.

[BY A. P. NIGHT WIRE.]

WASHINGTON, Jan. 4. — President Wilson's first legislative recommendation based on his study of conditions in Europe looks to the relief of distress of populations "outside of Germany," which are threatened with starvation.

Request for immediate appropriation of $100,000,000 to supply food to liberated people of Austria, Turkey and Poland and Western Russia, who have no recognized governments and are unable to finance international obligations, was transmitted today to Congress by Secretary Glass on cabled instructions from the President. Mr. Glass went personally to the Capitol for a long conference with Democratic leaders of the House and legislation to carry out the President's recommendations will be introduced by them after conferring with Republican leaders.

The President's message said that food shipments worth $1,500,000,000 must be made from the United States to Europe in the next seven months. An international organization, directed by Herbert C. Hoover, will supervise the distribution of the supplies, most of which will be paid for by persons able to find the necessary resources.

The appropriation requested by the President will take care of the population in other districts, notably in Eastern and Southern Europe, which have been ravaged by war and where freedom and governments will emerge only "slowly" out of chaos.

PRESIDENT'S STATEMENT.

The text of the President's statement follows:

"Extended investigation and consideration of the food situation in certain parts of Europe disclose that essentially the urban populations in certain areas are not only faced with absolute starvation during the coming winter, but that many of the populations are unable to find immediate resources with which to purchase their foods. These regions have been so subjected to destruction by war, not only of their foodstuffs, but of their financial resources and their power of production and exports, that they are utterly incapable of finding any resources that can be converted into international exchange for food purchases.

"While the Secretary of the Treasury can accept obligations of certain governments and through these measures their situations can be cared for temporarily, there are still other areas through Eastern and Southern Europe where such arrangements cannot be made. This applies more particularly to the liberated peoples of Austria, Turkey, Poland and Western Russia. In these countries freedom and government will slowly emerge from chaos and require our every assistance. The total shipments of foodstuffs from the United States to all parts of Europe during the next seven months will be likely to exceed $1,500,000,000 and from our abundance we can surely afford to offer succor to these countries destitute of resources and credits.

MINIMUM NEEDS.

"The minimum sums upon which this work can be carried on for the next six months in the countries mentioned will amount to at least $100,000,000 for such services and supplies as we can render and even this sum contemplates the finding of resources by so much of the population as can do so, and such assistance as can be given by the Allied governments. The high mission of the American people to find a remedy for starvation and absolute anarchy renders it necessary that we should undertake the most liberal assistance to these destitute regions.

"The situation is one of extreme urgency, for foodstuffs must be placed in certain localities within the next fifteen to thirty days if human life and order are to be preserved. I therefore request that you should ask Congress to make available to me an immediate appropriation of $100,000,000 for the broad purpose of providing for foodstuffs and urgent supplies, for the transportation, distribution and administration thereof to such populations in Europe, outside of Germany, as may be determined upon by me from time to time, as necessary.

"I wish to appeal to the great sense of charity and good will of the American people toward the suffering, and to place

(Continued on Fifth Page.)

RUSH WORK ON LEAGUE

President on Way Back to Paris.

Expects Peace Principles to be Ready for Action on His Arrival.

Rome Visit Most Demonstrative and Busiest of Trips in Europe.

[BY ATLANTIC CABLE AND A. P.]

ROME, Jan. 4.—President Wilson left Rome for Paris shortly after 9 o'clock tonight with the cheers of the Roman throng that had gathered to witness his departure ringing in his ears. His visit to the Italian capital had proved the busiest of his European trip, and it was the most demonstrative.

The Presidential party is not expected to reach Paris until Tuesday morning, as the itinerary provides for stops at Genoa, Milan and Turin.

The President is represented as expecting, on his return to the French capital, to find the peace delegates up to the point of deciding upon the first principles of the proposed league of nations, thus paving the way to the disposal of what he regards as the necessary preliminaries to the peace before his return to the United States about the middle of February.

RECEIVED BY POPE.

President Wilson today was received at the Vatican by Pope Benedict.

The President's arrival was announced by the master of the chamber to the Pope, who awaited the President in the throne room, where two gilded arm chairs had been placed. The President was admitted immediately to the presence of the Pope, who was gowned in white.

On his way to the throne room the President was accompanied by a procession of Vatican servants.

As the President entered the ante-chamber to the papal apartments he was preceded by the pontifical chamberlain, Gendarmes in immense Busbys and the Palatine Guard and the Noble Guard in their red tunics were drawn up to greet him.

CROWDS WAVE HATS.

President Wilson drove from the Palazzo del Drago, the residence of Ambassador Page, to the Vatican, accompanied by Monsignor Charles O'Hearn, rector of the American college. Thousands gathered along the streets cheered and waved their hats when the automobile passed.

As the President entered, the Swiss Guard, in multicolored uniforms, designed by Raphael, presented arms. Crossing the courtyard the Presidential automobile reached San Damaso, in the center of the Apostolic Palace, where a detachment of gendarmes heralded its coming with bugles and at the same time rendered military honors.

At the foot of the grand staircase leading to the pontifical apartment the President was met by Monsignor Canati, secretary of the congregation of ceremonials, with four Swiss guards in full uniform and two doorkeepers in their characteristic costumes.

MET BY SECRETARY.

The President and Monsignor Canati shook hands, the secretary extending a formal welcome. Led by "paliafrenieres," ancient officials who used to hold the bit of the white mule which the Pope rode in processions, they made their way to Clementine Hall, one of the largest and most beautiful in the Vatican, where twenty-four Swiss Guards with halbreds presented arms.

President Wilson was met by the whole pontifical court, headed by the major domo, Monsignor Tecci; the master of the chamber, the grand steward and the commander of the Swiss Guard.

The Pope presented the President with a mosaic reproducing Guido Reni's famous picture of St. Peter. The mosaic was made in the Vatican grounds by the ancient mosaic factory of the Vatican and is a yard square. The mosaic has been valued at $40,000.

OTHER GIFTS.

Cardinal Gasparri, the papal Secretary of State, presented the President two copies of the medi-

(Continued on Second Page.)

WILSON AND POPE DISCUSS ARMENIA.

[BY ATLANTIC CABLE AND A. P.]

LONDON, Jan. 4.—According to the Central News correspondent at Rome, the interview between President Wilson and the Pope lasted half an hour. The great social problems of the day and the general question of treaties were discussed, while Palestine and Armenia were touched upon.

The Pope showed the President numerous telegrams which he had received regarding the plight of the Armenians.